

12616

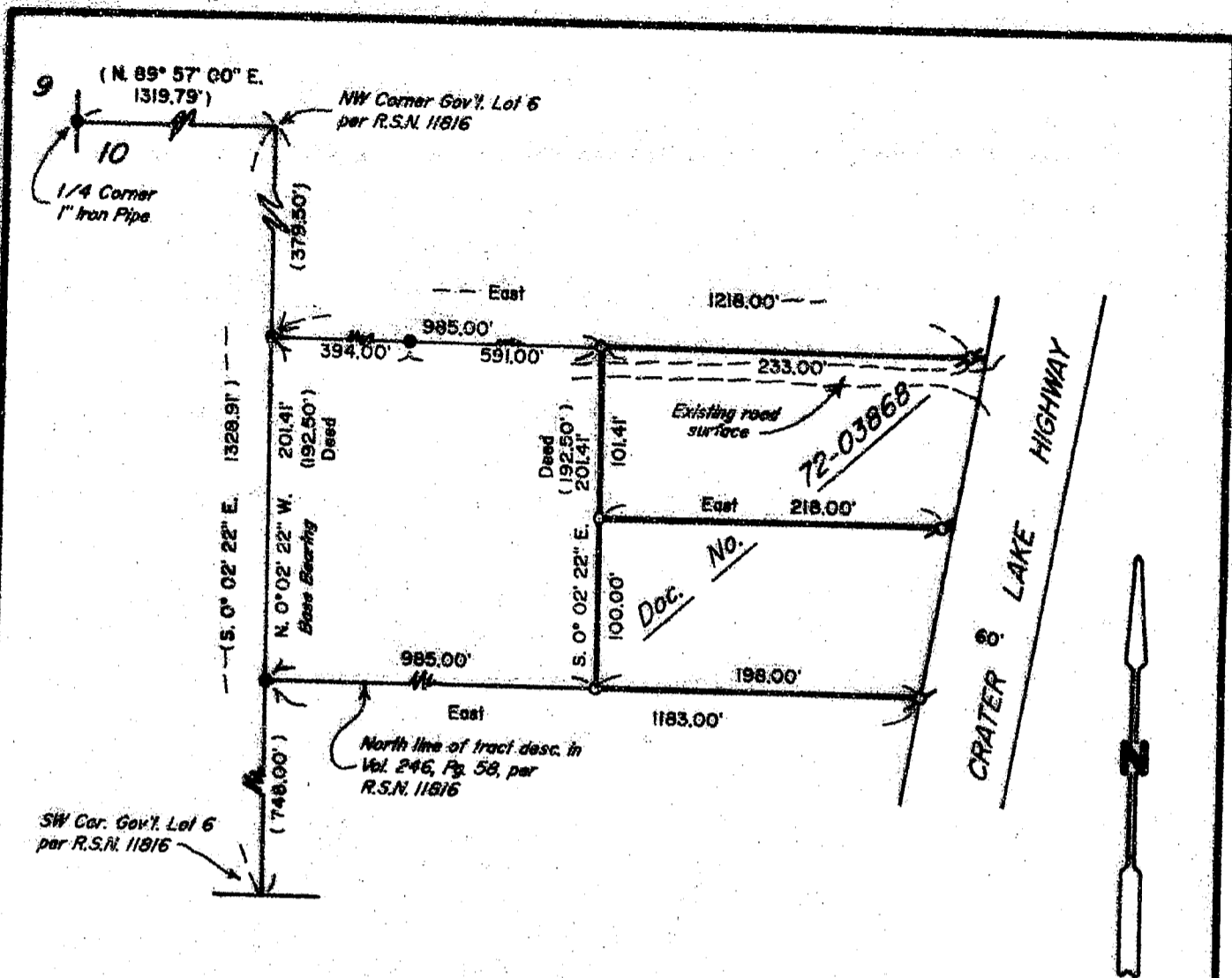

# PLAT OF SURVEY

LOCATED in the SW 1/4 of Section 10, T. 34 S.,  
R. 1 W., W.M., Jackson County, Oregon.

June 26, 1991

**SURVEYED FOR:**

Adams & Bunn  
P.O. Box 1084  
Medford, Oregon 97501

**SURVEYED BY:**

Edwards Surveying and Land Planning Inc.  
823 W. 8th Street  
Medford, Oregon 97501  
Phone: (503) 776-2313

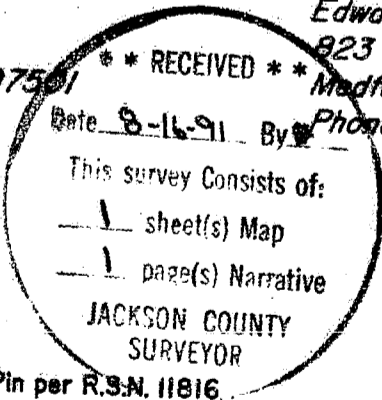

**LEGEND**

- Indicates 5/8" diam. I. Pin per R.S.N. 11816 found unless noted otherwise.
- Indicates 5/8" x 24" steel pin w/plastic cap mkd. "D.A. EDWARDS-RPLS 2339" set.
- ( ) Denotes Record Data per R.S.N. 11816 unless noted otherwise.
- R.S.N. = Recorded Survey Number
- SCALE: 1" = 100'
- BASIS OF BEARINGS: Recorded Survey Number 11816.
- ⊗ Indicates 5/8" x 24" steel pin w/plastic cap mkd. "D.A. EDWARDS-RPLS 2339" set as a witness monument.

REGISTERED  
PROFESSIONAL  
LAND SURVEYOR

David A. Edwards  
OREGON  
JULY 26, 1908  
DAVID A. EDWARDS  
2339

12616

# Edwards Surveying & Land Planning Inc.

DARREL W. EDWARDS  
OREGON REG. 741  
ARIZONA REG. 9746



DAVID A. EDWARDS  
OREGON REG. 2339

REGISTERED LAND SURVEYORS  
823 WEST 8TH ST.  
MEDFORD, OREGON 97501  
(503) 776-2313 • (503) 471-7059

SURVEY NUMBER 12616

SURVEY NARRATIVE TO COMPLY WITH CHAPTER 209, PARAGRAPH 250,  
OREGON REVISED STATUTES

SURVEY FOR: Adams and Bunn  
P.O. Box 1084  
Medford, Oregon 97501

LOCATION: In the SW 1/4 of Section 10, T. 34 S.,  
R. 1 W., W.M. Jackson County, Oregon.

PURPOSE: To locate and monument the boundaries of that  
tract described in Document No. 72-03868,  
official records, as shown on the accompanying  
plat.

PROCEDURE: Utilizing for control found monuments and  
record data per R.S.N. 11816, as well as data  
found in the above noted deed, computed the  
boundaries of the subject tract, which  
describes two tax lots. Monuments set on this  
survey consist of 5/8" x 24" steel pins with  
red plastic caps mkd. "D.A. EDWARDS-RPLS  
2339".

BASIS OF  
BEARINGS: Recorded Survey Number 11816 as shown on the  
attached map.

EQUIPMENT: Nikon NTD-4 Semi-automatic theodolite/E.D.M.

DATE  
COMPLETED: June 26, 1991

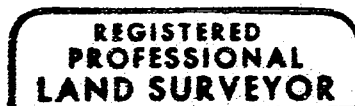
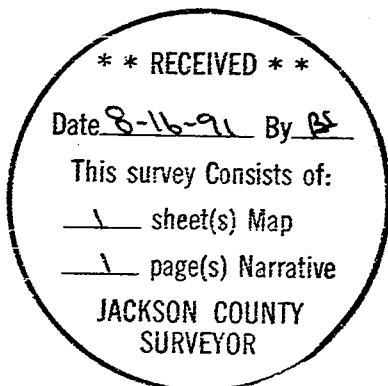

*David A. Edwards*

