

# MAP

SHOWING A SURVEY IN THE N.W. 1/4 OF THE N.W. 1/4 OF SEC. 6  
T. 38 S., R. 4 W., W.M., JACKSON COUNTY, OREGON

JUNE 28, 1991

SCALE: 1" = 100'

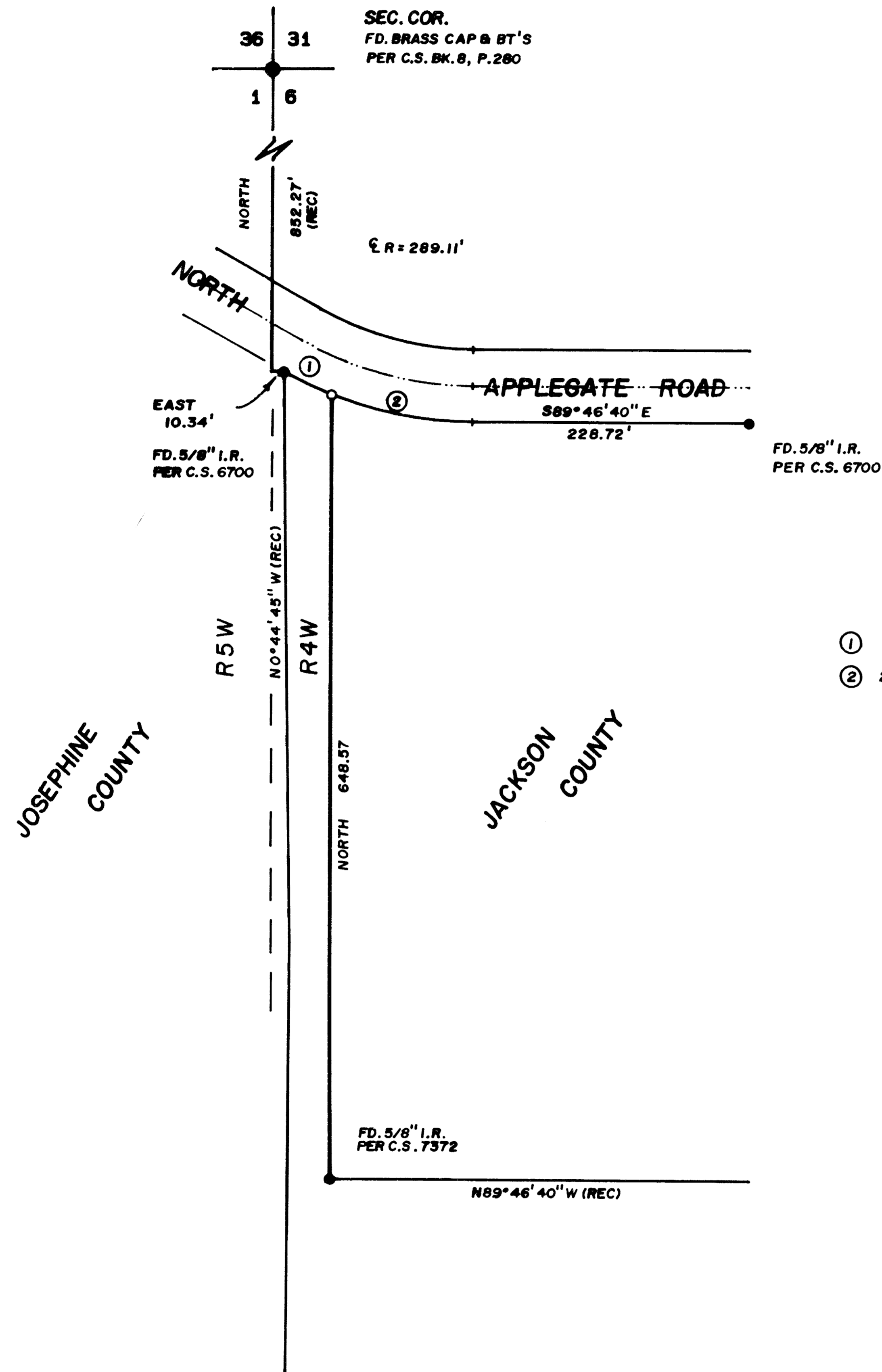

	Δ	R	T	L	LC	BRG
①	7°54'43"	319.11	22.07	44.07	44.03	N64°15'49"
②	21°33'29"	319.11	60.75	120.07	119.36	N78°59'53"W

**SURVEYED FOR:**

LEONARD APPLE  
C/O DUANE SCHULTZ  
245 N.W. "B" STREET  
GRANTS PASS, OREGON

**SURVEYED BY:**

MAX H. HULL SURVEYING  
231 N.W. "B" STREET  
GRANTS PASS, OREGON

**LEGEND**

- SET 5/8" x 30" IRON RODS WITH YELLOW PLASTIC CAPS MARKED "HULL RS 901".
  - FOUND IRON MONUMENTS AS NOTED.
- BASIS OF BEARING PER C.S. 6700  
SURVEY NARRATIVE IS A SEPARATE DOCUMENT

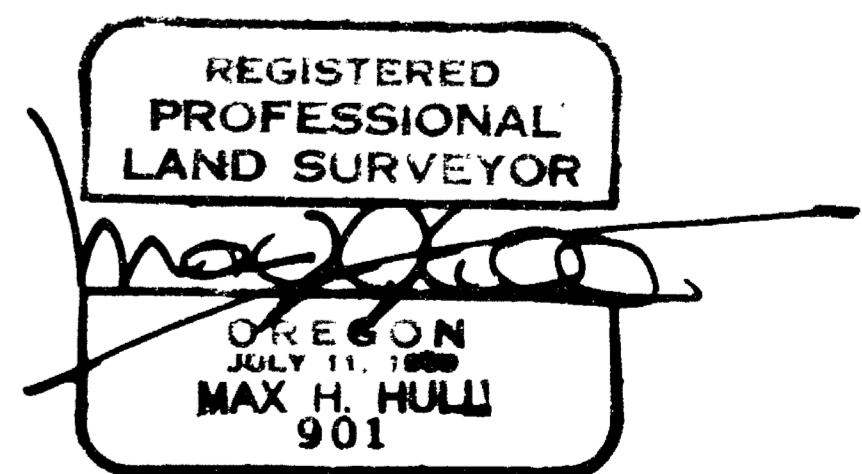
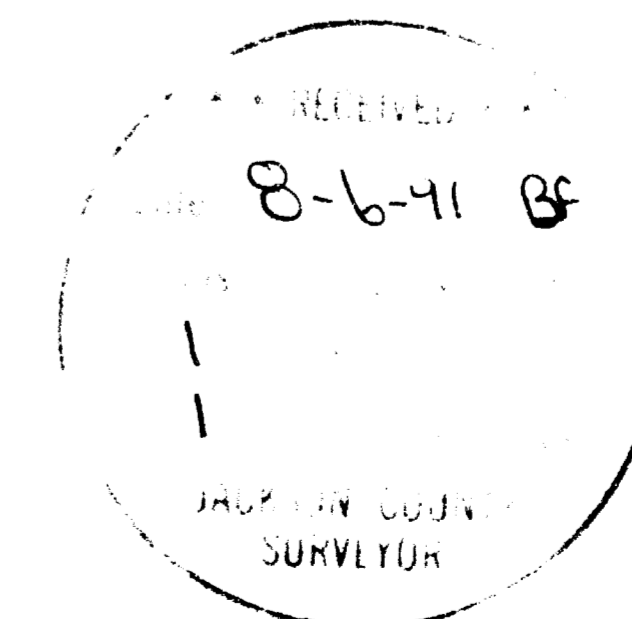



Office 476-2425

**MAX H. HULL Land Surveying**

231 N.W. 'B' Street Grants Pass, Oregon 97526

**12611**

SURVEY NARRATIVE to comply with Paragraph 209.250, O.R.S.

DATE: June 28, 1991

FOR: Leonard Apple  
c/o Duane Schultz  
245 N.W. "B" Street  
Grants Pass, Oregon

PURPOSE: To survey the East side of a variable width flag pole into a parcel of land located in the Northwest 1/4, Northwest 1/4 of Section 6, Township 38 South, Range 4 West, Willamette Meridian, Jackson County, Oregon.

PROCEDURE: Using monuments found per Surveys 6700 and 7372 as shown found on the map and the Record Deed description found in Doc. No. 88-04253, I surveyed and marked the line as indicated.

Basis of bearing C.S. 6700.

The survey was conducted with a Nikon NTD 4 Total Station.

The survey map is a separate document.

