

12606

C.W. 1/16 Cor. Sec. 8, T.35S, R.1W
Fd. 1" I. Pin exp. 14" per R.S. 3295

Co. Sta. 55+54.51 P.C.
Fd. 5/8" I. Pin per R.S. 3295

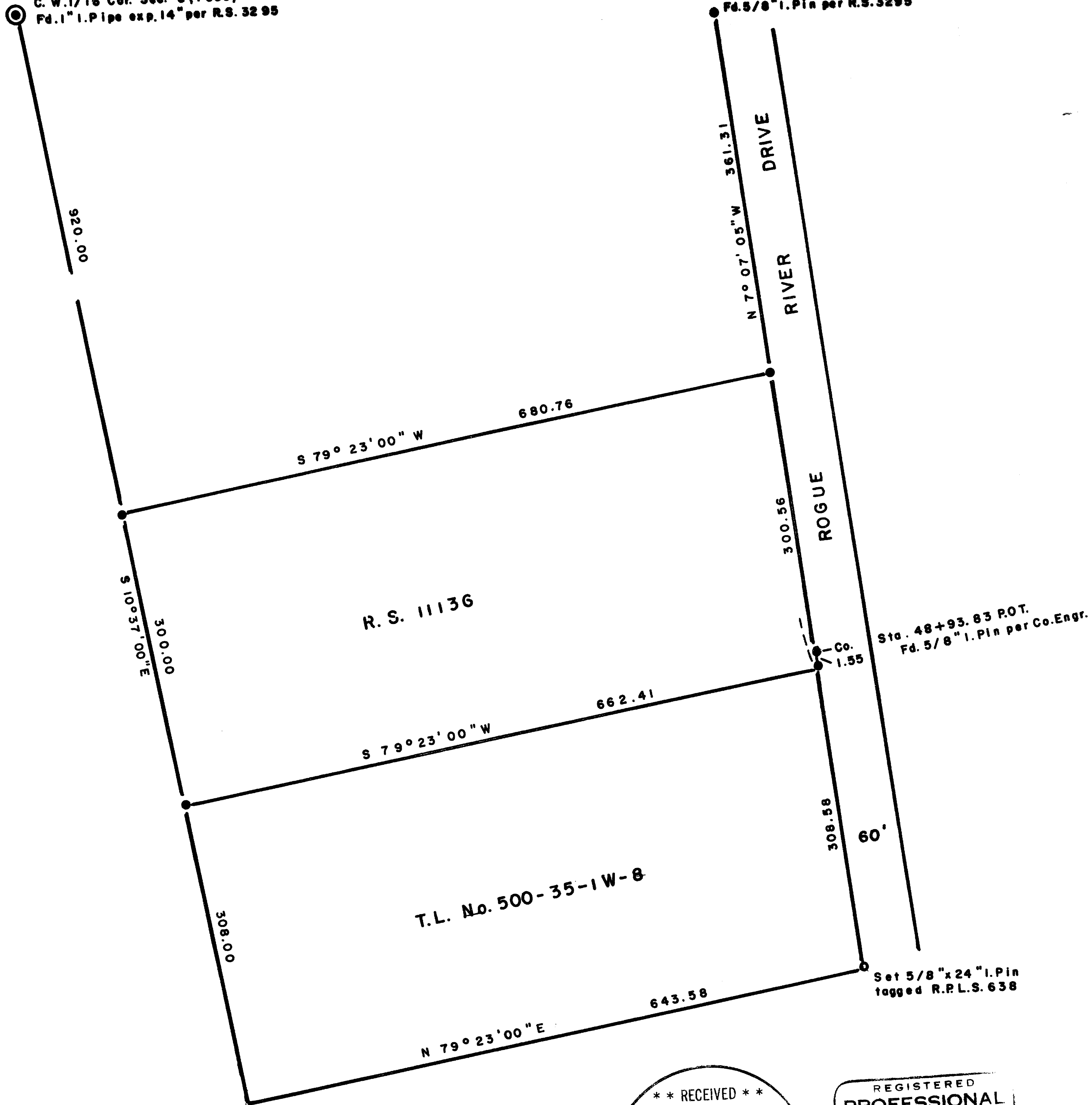

Sta. 48+93.83 P.O.T.
Co. 1.55
Fd. 5/8" I. Pin per Co. Engr.

Set 5/8" x 24" I. Pin
tagged R.P.L.S. 638

** RECEIVED **
 Date 7-30-91 By GS
 This survey consists of:
 1 sheet(s) Map
 1 page(s) Narrative
 JACKSON COUNTY
 SURVEYOR

REGISTERED
PROFESSIONAL
LAND SURVEYOR

George Burrell

OREGON
JULY 10, 1964
GEORGE R. BURRELL
638



SCALE 1"=100'

Basis of Bearings R. Survey 3295

● = Fd. 5/8" I. Pin per R.S. 11136 (unless noted otherwise)

MAP OF SURVEY

Located in S.W. 1/4 Sec. 8, Twp. 35S, R.1W
For: ROBERT LOER
By: George Burrell, R.P.L.S., 1379
Brookdale, Medford, OR 97504
July 5, 1991

12606

12606

SURVEY NARRATIVE TO COMPLY WITH O.R.S. 209,250

FOR:

Robert Loer
P.O. Box 524
Shady Cove, OR 97539

LOCATION:

The Southwest 1/4 of Section 8, Township 35 South, Range 1 West

PURPOSE:

To monument the Southeast corner and mark the Southerly boundary of tax lot no. 500-35-1W-8

PROCEDURE:

Said Southerly boundary and the Southeast corner was established at deed record distance and bearing, using the found monuments of recorded surveys no. 3295 and 11136 as control.

BY:

George Burrell, R.P.L.S.
1379 Brookdale
Medford, Oregon 97504
July 5, 1991

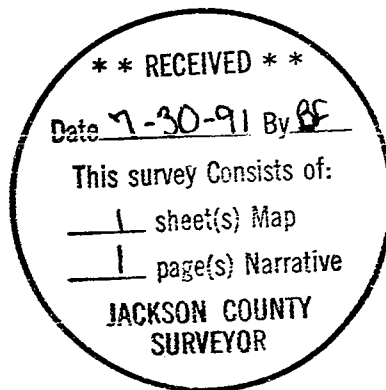
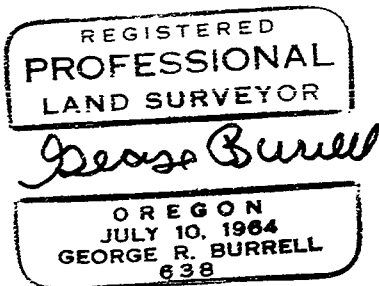

T.L. No. 500-35-1W-8