

CURVE DATA				
No.	Delta	Radius	Arc	Chord
C1	90°00'00"	50.00	78.54	N 44°08'10"E 70.71

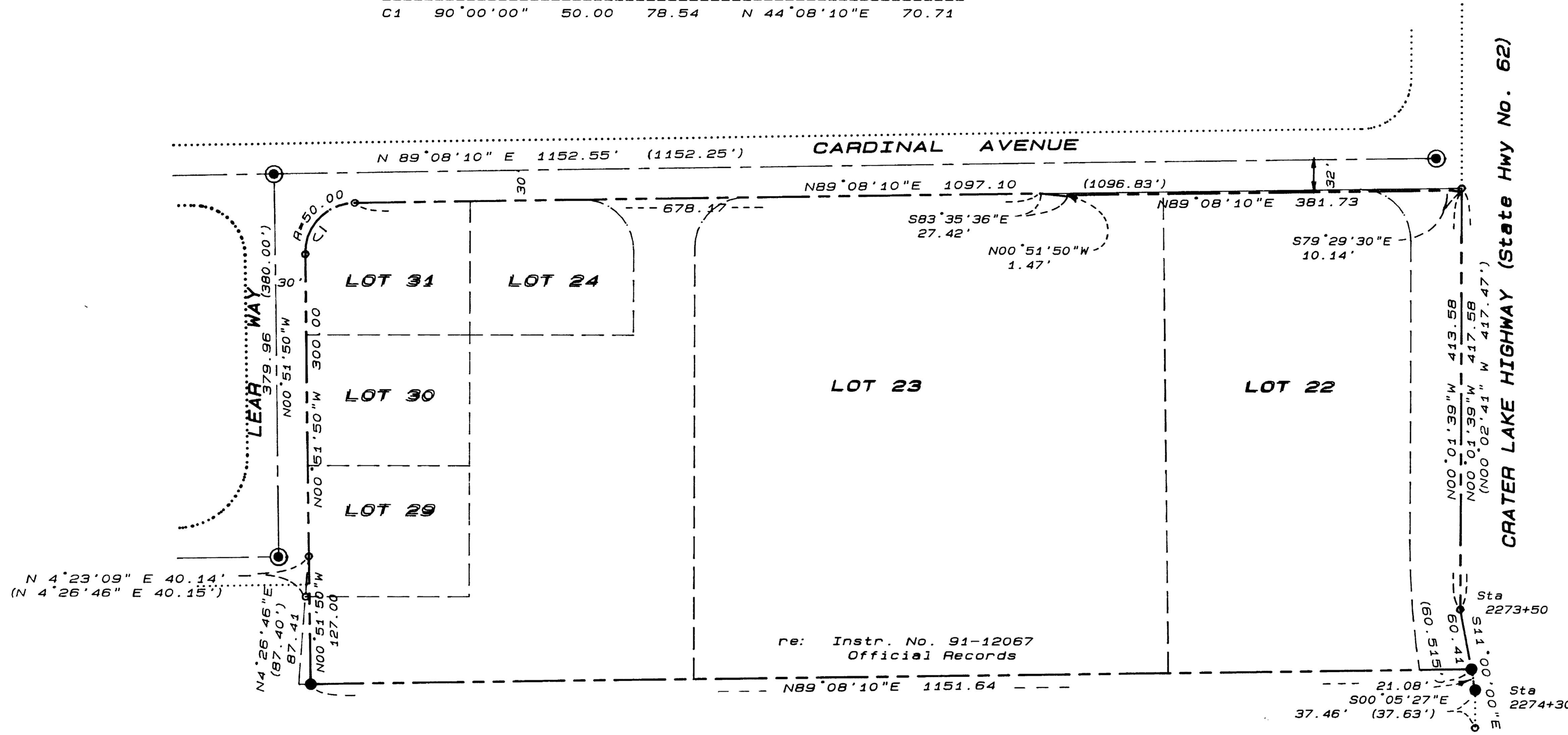

- LEGEND**
- ⊙ - Found brass cap in concrete, street centerline monument
  - - Found 5/8 inch diameter iron pin
  - - set 5/8"x24" iron rod with orange plastic cap marked "ROBERTS LS 1656"
  - ( ) - dimension by deed description or plat record

Basis of bearing: KING CENTER SUBDIVISION, Unit No. 1, on centerline of Cardinal Avenue

LANDMARK SURVEYING  
 Roger R. Roberts  
 205 West Ninth Street  
 Medford, Oregon 97501  
 (File 91-026)

REGISTERED  
**PROFESSIONAL  
 LAND SURVEYOR**  
*Roger R. Roberts*  
 OREGON  
 JULY 14, 1978  
**ROGER R. ROBERTS  
 1999**

Survey for:  
 Eugene F. Burrill Lumber Co.  
 1322 East McAndrews Road  
 Medford, Oregon  
 June 11, 1991

7-19-91 *RF*

**MAP OF SURVEY**  
 located in the  
 NORTHEAST QUARTER OF SECTION 7, T37S, R1W, WM.  
 and a portion of  
 KING CENTER SUBDIVISION, Unit No. 1  
 City of Medford, Jackson County, Oregon

SURVEY NO. 12602

SURVEY NARRATIVE TO COMPLY WITH PARAGRAPH 205.250  
OREGON REVISED STATUTES

SURVEY FOR: Eugene F. Burrill Lumber Co.  
1322 East McAndrews Road  
Medford, Oregon 97504

LOCATION: Northeast  $\frac{1}{4}$  section of Section 7, Township  
37 South, Range 1 West, WM., and a portion  
of KING CENTER SUBDIVISION, Unit No. 1, in  
the City of Medford, Oregon

PURPOSE: Boundary survey prior to site development (COSTCO)

PROCEDURE: Located the existing street centerline, highway  
right of way monumentation, and lot corners as shown  
on the attached map. Computed the new boundary  
configuration and monumented accordingly.

Basis of bearing: KING CENTER SUBDIVISION, Unit  
No. 1, on centerline of Cardinal  
Way

Date: June 11, 1991

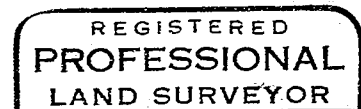
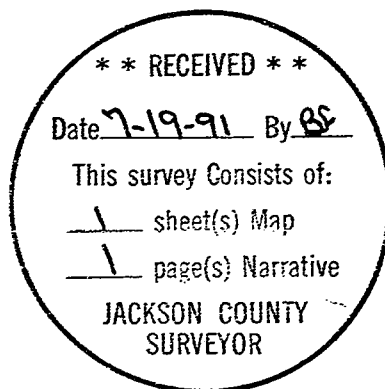

*Roger R. Roberts*

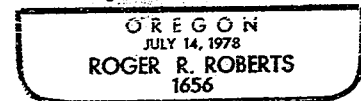

Roger R. Roberts  
LANDMARK SURVEYING  
205 West Ninth Street  
Medford, Oregon 97501