

12601

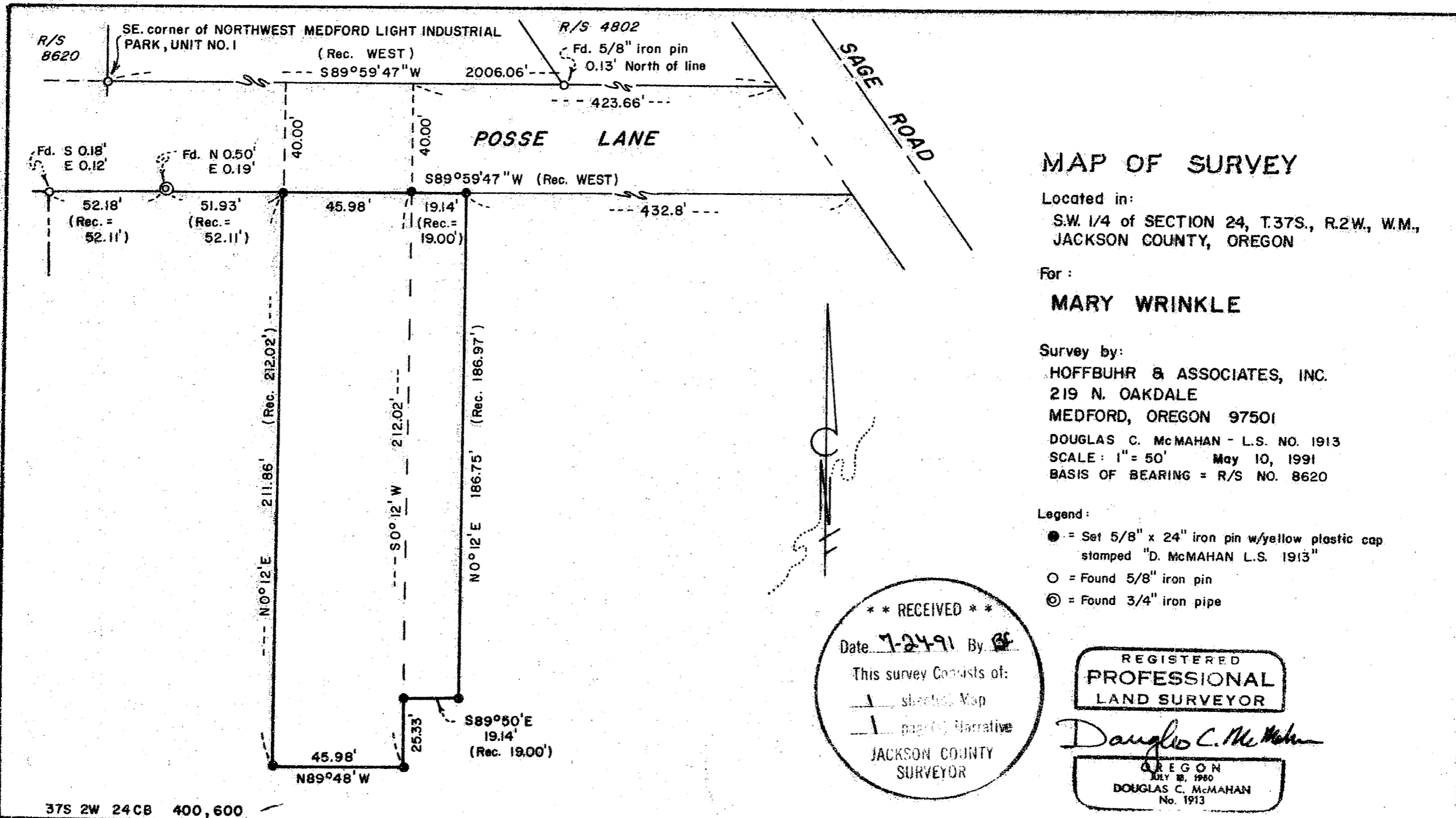

MAP OF SURVEY

Located in:
S.W. 1/4 of SECTION 24, T.37S., R.2W., W.M.,
JACKSON COUNTY, OREGON

For:
MARY WRINKLE

Survey by:
HOFFBUHR & ASSOCIATES, INC.
219 N. OAKDALE
MEDFORD, OREGON 97501
DOUGLAS C. McMAHAN - L.S. NO. 1913
SCALE: 1" = 50' May 10, 1991
BASIS OF BEARING = R/S NO. 8620

- Legend:
- = Set 5/8" x 24" iron pin w/yellow plastic cap stamped "D. McMAHAN L.S. 1913"
 - = Found 5/8" iron pin
 - ⊙ = Found 3/4" iron pipe

** RECEIVED **
 Date 7-24-91 By DC
 This survey consists of:
 1 sheet(s) Map
 1 page(s) Narrative
 JACKSON COUNTY
 SURVEYOR

REGISTERED
PROFESSIONAL
 LAND SURVEYOR

Douglas C. McMahan
 OREGON
 JULY 18, 1960
 DOUGLAS C. McMAHAN
 No. 1913

37S 2W 24CB 400,600

12601

SURVEY NO. 12601

SURVEY NARRATIVE TO COMPLY WITH PARAGRAPH 209.250
OREGON REVISED STATUTES

SURVEY FOR: Mary Wrinkle
775 Posse Lane
Medford, Oregon 97501

LOCATION: In the Southwest one-quarter (1/4) of Section
24, Township 37 South, Range 2 West of the
Willamette Meridian, Jackson County, Oregon.

PURPOSE: To survey and monument the boundary at the
client's tract as shown on the attached map.

PROCEDURE: Utilizing control established for recorded
Survey No. 8620 and Recorded Survey No. 4802
I computed the boundary of the clients tract
per recorded Deed Description and set
monuments as shown on the attached map.

BASIS OF BEARING: Survey No. 8620

DATE: May 10, 1991

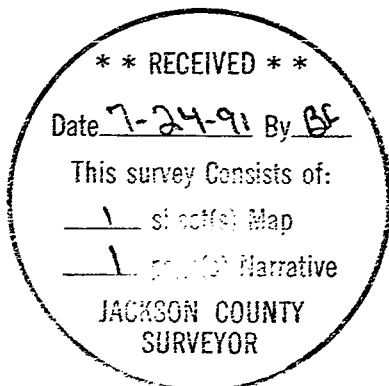

Douglas C. McMahan

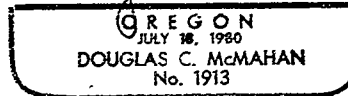

Douglas C. McMahan
Hoffbuhr & Assoc. Inc.
219 North Oakdale
Medford, Oregon