

1260

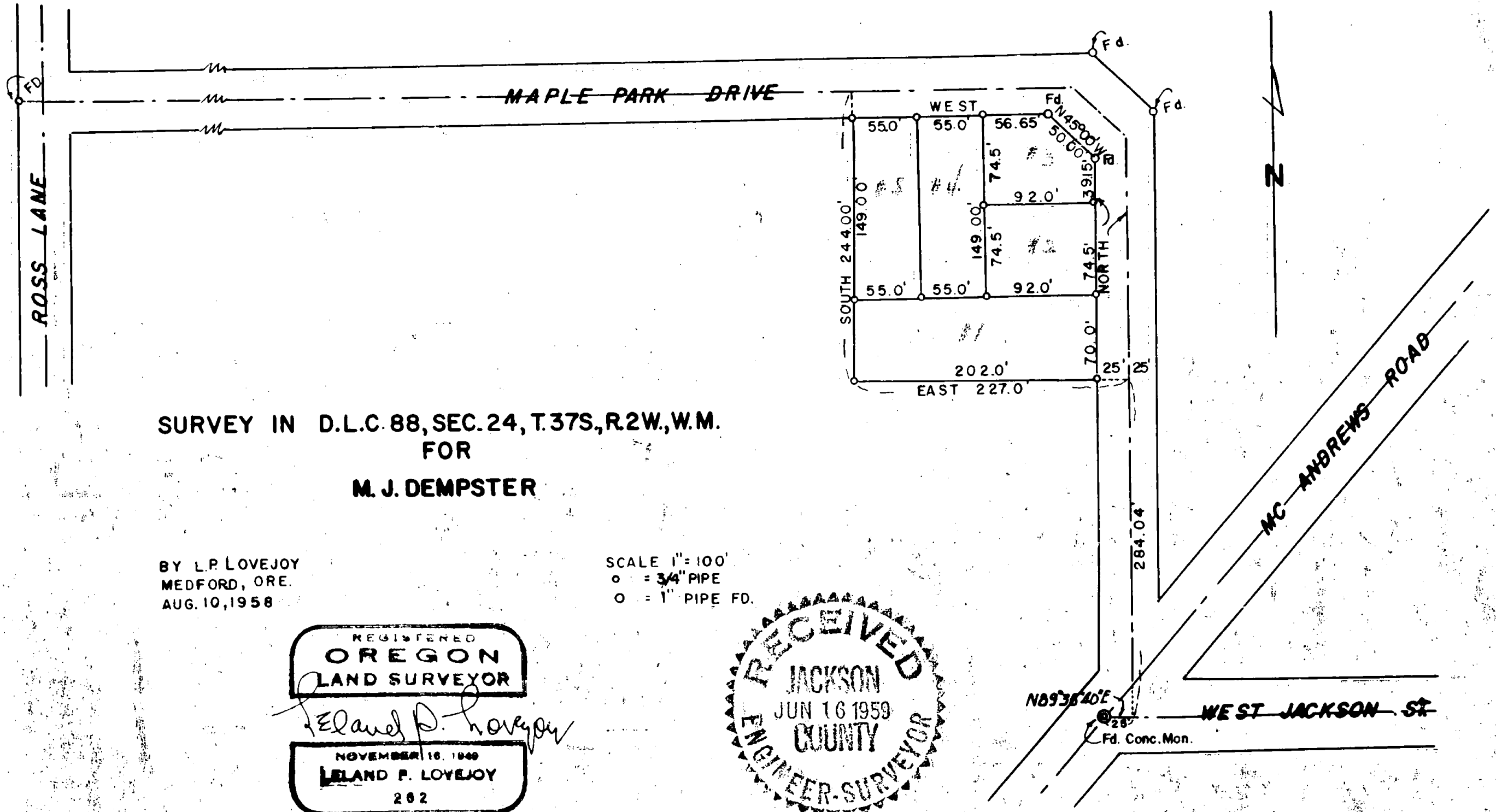

SURVEY IN D.L.C. 88, SEC. 24, T. 37S, R. 2W, W.M.
 FOR
 M. J. DEMPSTER

BY L.P. LOVEJOY
 MEDFORD, ORE.
 AUG. 10, 1958

SCALE 1" = 100'
 ○ = 3/4" PIPE
 ○ = 1" PIPE FD.

REGISTERED
OREGON
 LAND SURVEYOR

Leland P. Lovejoy

NOVEMBER 16, 1949
LELAND P. LOVEJOY
 202

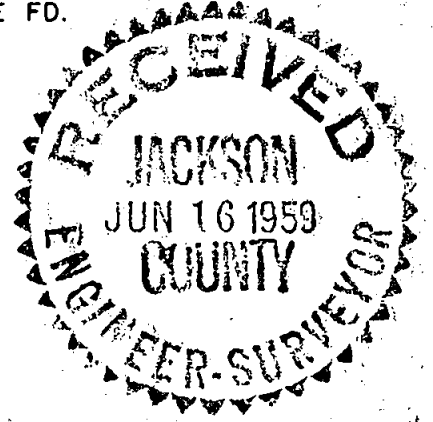

Survey Narrative to Comply with Section 87-3301947 Oregon State Laws

Survey for: M. J. Dempster
1025 South Holly Street
Medford, Oregon

Purpose of Survey: To establish property boundaries
and subdivide parcel.

Survey Location: D. L. C. 88, Section 24, Township 37
South, Range 2 West, Willamette
Meridian, Jackson County, Oregon.

Survey Procedure: Found corner and road survey monuments
as indicated on map and used same for
basis of control. Set 3/4" galvanized
iron pipes. Record bearings used.

Leland P. Lovejoy
Registered Land Surveyor
Work completed November 23, 1958

