

12598

Survey for :

Varnon C. St. George
771 So. Shasta Ave.
Eagle Point, Or.
97524

Date

July 22, 1991

Survey by:

Kaiser Surveying
108 Mistletoe
Medford, Oregon
97501

Location:

SW1/4 of Section 3 and
D.L.C. No. 46, T.36S., R.1W., W.M
in Lot 2 of JJ Fryer's Div.
(Record) Eagle Point, Or.

Legend

- Found 3/4" Iron Pin (S.N. 6743)
- Set 5/8" x 24" Rebar with plastic cap marked "KAISER RLS 803"

REGISTERED
PROFESSIONAL
LAND SURVEYOR

G. O. Kaiser

OREGON
JULY 16, 1987
GARY D. KAISER
No. 803

Tax Lot 2500 - 361W3CA

North
Scale 1"=80'

** RECEIVED **
Date 7-24-91 By SK
This survey consists of
1 sheet(s) Map
1 page(s) Narrative
JACKSON COUNTY
SURVEYOR

Basis of Bearings
Filed Survey No. 6743

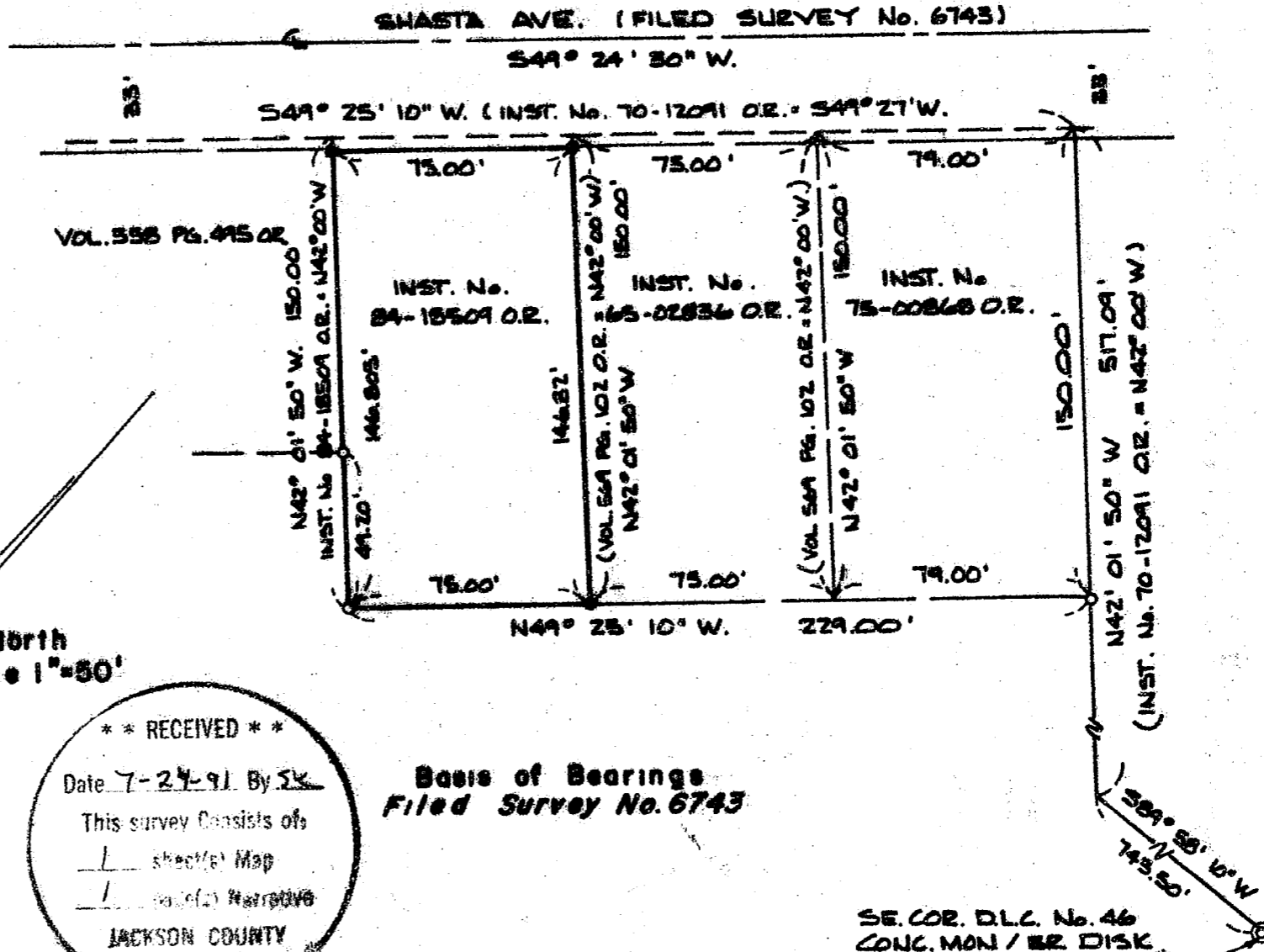

12598

GARY D. KAISER
R.P.L.S. ORE. 803
C.W.R.E. ORE. 73

KAISER SURVEYING
108 MISTLETOE STREET
MEDFORD, OREGON 97501

PHONE
MEDFORD (503) 779-8040
SHADY COVE (503) 878-3995

SURVEY NO. 12598

SURVEY NARRATIVE TO COMPLY WITH O.R.S. 209.250

SURVEY FOR: VERNON C. ST. GEORGE
771 SOUTH SHASTA AVE.
EAGLE POINT, OREGON 97524

SURVEY BY: KAISER SURVEYING
108 MISTLETOE STREET
MEDFORD, OREGON 97501

LOCATION: SW ¼ OF SECTION 3 AND D.L.C. NO. 46,
T. 36 S., R. 1 W., W.M. IN LOT 2 OF
J. J. FRYERS DIVISION (RECORDED)
EAGLE POINT, OREGON

BASIS OF BEARINGS: FILED SURVEY NO. 6743

DATE: JULY 22, 1991

PURPOSE: To monument tract described in Inst.
No. 84-18509 O.R.

PROCEDURE: From control point located on the
center line of South Shasta Ave. established on Filed Survey
No. 6743 and found monuments set on Filed Survey No. 6743,
the desired tract boundaries were monumented as shown on the
annexed map.

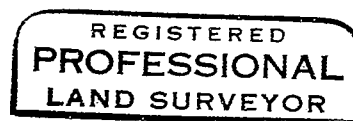
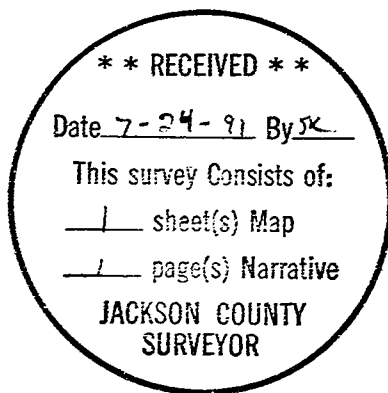

Ja O. K.

