

12597

**Survey for:**  
 City of Central Point  
 155 South Second Street  
 Central Point, Oregon  
 97502

**Survey by:**  
 Kaiser Surveying  
 108 Mistletoe St.  
 Medford, Oregon  
 97501

**Basis of Bearings:**  
 Filed Survey No. 2286

**Location**  
 SW1/4 of Section 9,  
 T.37S., R.2W., W.M.  
 Jackson County, Or.

**Date**  
 July 22, 1991

**Legend**  
 ○ Found monument as indicated  
 ✕ Found 5/8" Rebar (S.N. 3575)  
 ● Set 5/8" x 24" Rebar with plastic cap marked "KAISER RLS 803"

North  
 Scale: 1" = 100'

REGISTERED  
 PROFESSIONAL  
 LAND SURVEYOR

*J. D. Kaiser*

OREGON  
 JULY 16, 1987  
 GARY D. KAISER  
 No. 803

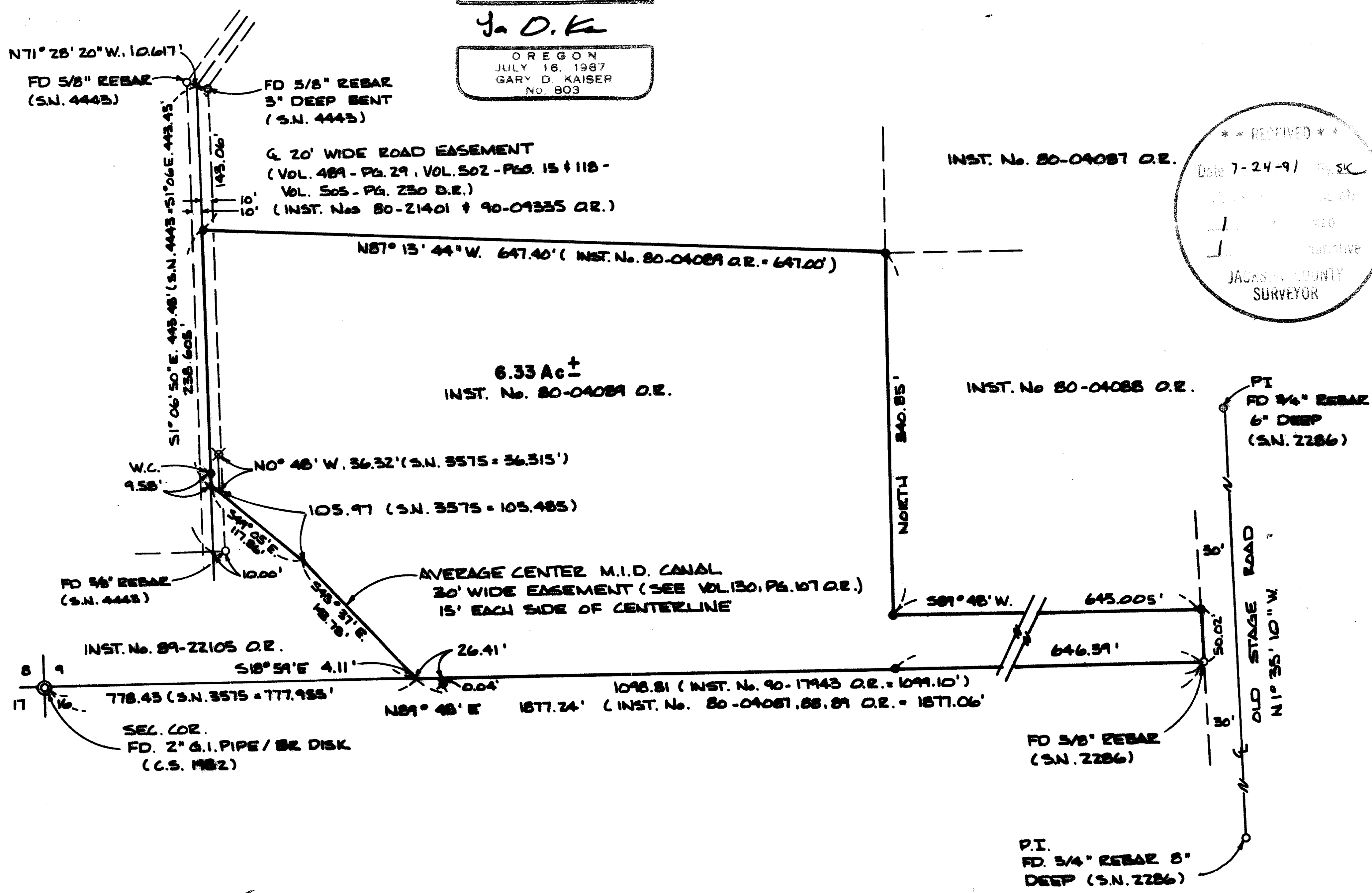

Tax Lot Nos. 2503+2504 - 372W9C

12597

GARY D. KAISER  
R.P.L.S. ORE. 903  
C.W.R.E. ORE. 73

**KAISER SURVEYING**  
108 MISTLETOE STREET  
MEDFORD, OREGON 97501

PHONE  
MEDFORD (503) 779-8040  
SHADY COVE (503) 878-3995

SURVEY NO. 12597

SURVEY NARRATIVE TO COMPLY WITH O.R.S. 209.250

SURVEY FOR: CITY OF CENTRAL POINT  
155 SOUTH SECOND STREET  
CENTRAL POINT, OREGON 97502

SURVEY BY: KAISER SURVEYING  
108 MISTLETOE STREET  
MEDFORD, OREGON 977501

LOCATION: SW ¼ OF SECTION 9,  
T. 37 S., R 2 W., W.M.,  
JACKSON COUNTY, OREGON

BASIS OF BEARINGS: FILED SURVEY NO. 2286

DATE: JULY 22, 1991

PURPOSE: To monument and describe a portion  
of Instrument No. 90-17943 O.R.  
proposed to be conveyed to the City  
of Central Point.

PROCEDURE: Utilizing E.D.M. equipment, made  
field ties to found monuments shown on the annexed map. The  
North and East boundaries of the subject tract were approved  
by County Planning in 1980, see County File No. 80-50-MP.  
This file number indicates Minor Partition which was later  
changed to a Lot Line Adjustment. Deeds recorded resulting  
from the planning action are Instrument Nos. 80-04087,  
80-04088 and 80-04089 O.R.

The West boundary was monumented on Filed Survey Nos.  
4443 and 3575.

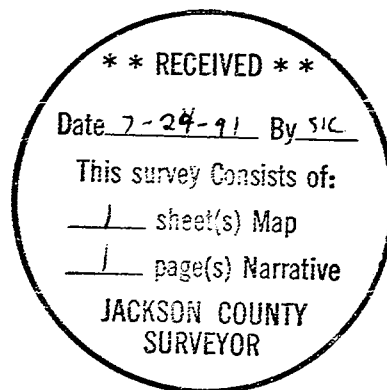

*G. D. Kaiser*

