

MAP OF SURVEY

For
TED BROWN

Located in:

The N.W. 1/4 of Section 19, T.40S., R.3W., W.M.
Jackson County, Oregon

HOFFMIR & ASSOCIATES, INC.
210 NORTH OAKDALE AVENUE MEDFORD, OREGON
778-4841

BY: DOUGLAS C. McMAHAN RPLS No. 1913
SCALE: 1 inch = 100 feet June 18, 1991
BASIS OF BEARINGS - APPLIGATE PARK SUBDIVISION

* * RECEIVED * *

Date 7-22-91 By BC

This survey consists of:
 sheet(s) Map
 page(s) Narrative

JACKSON COUNTY
SURVEYOR

Found
S. 0.24
W. 0.12

- = Set 5/8"x24" iron pin with plastic cap stamped "D. McMahon LS 1913".
- = Found 5/8" iron pin
- = Fenceline

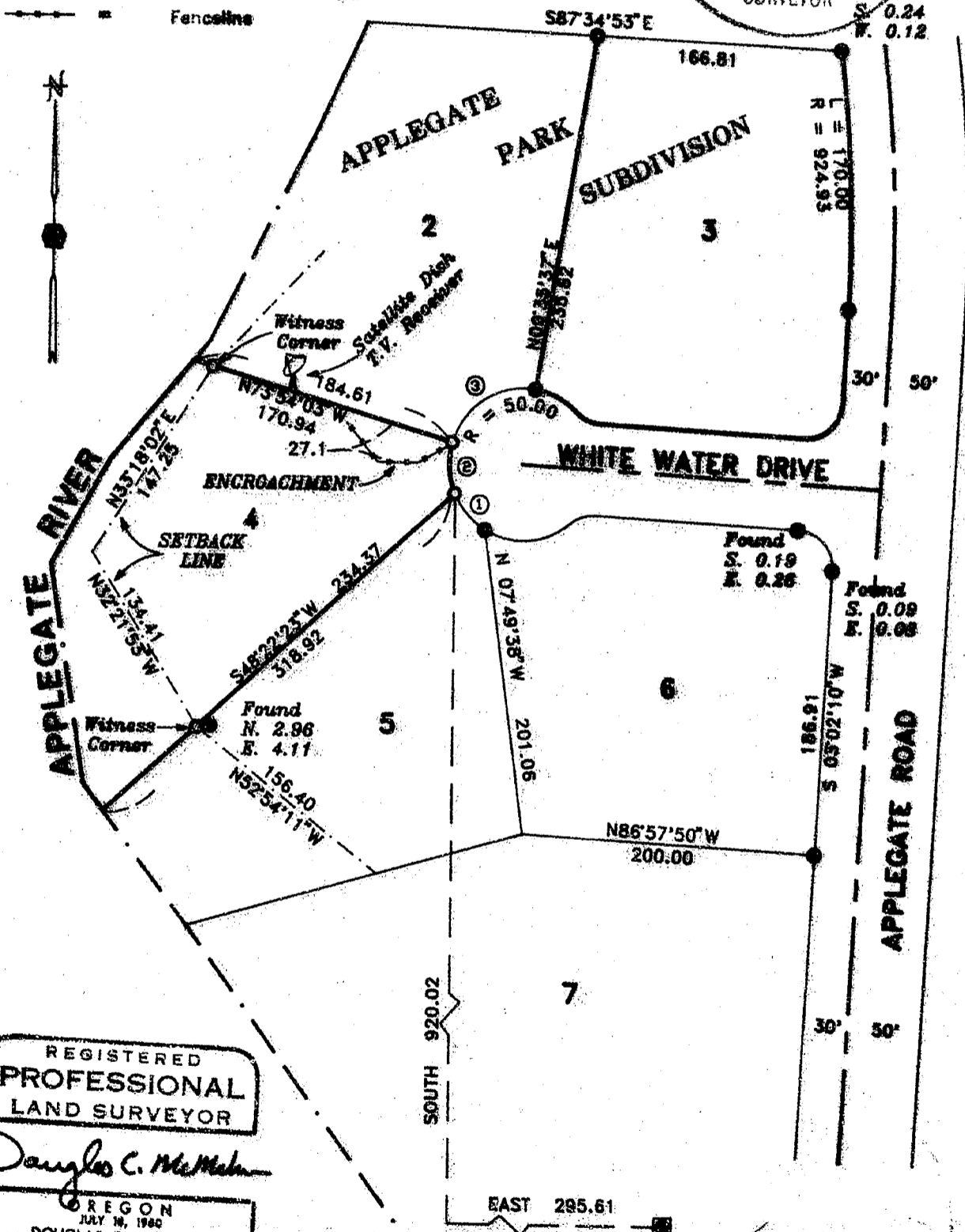

REGISTERED
PROFESSIONAL
LAND SURVEYOR

Douglas C. McMahon

OREGON
JULY 18, 1980
DOUGLAS C. McMAHAN
No. 1913

CURVE TABLE

No.	Delta	Radius	Arc	Chord	Chord Brg
1	36°34'55"	50.00	31.92	31.39	N41°25'36"W
2	38°13'58"	50.00	24.24	33.57	N 3°30'55"W
3	83°28'29"	50.00	72.86	68.58	N57°50'41"E

INITIAL POINT
Found Brass Disc
in rock outcropping

12592

12592

12592

SURVEY NO. _____

SURVEY NARRATIVE TO COMPLY WITH PARAGRAPH 209.250
OREGON REVISED STATUTES

SURVEY-FOR:

Ted Brown
P.O. Box 476
Carson City, Nevada 89702

LOCATION:

In the Northwest one-quarter (1/4) of Section
19, Township 40 South, Range 3 West of the
Willamette Meridian, Jackson County, Oregon

PURPOSE:

To survey and monument Lot 4 of Applegate
Park Subdivision

PROCEDURE:

Utilizing a one second theodolite and
electronic measuring equipment, a control
traverse was run tying in found monuments as
shown. The location of subject boundary
lines was then computed and monuments set as
shown on the attached map.

BASIS-OF-BEARING:

APPLEGATE PARK SUBDIVISION

DATE:

May 14, 1991

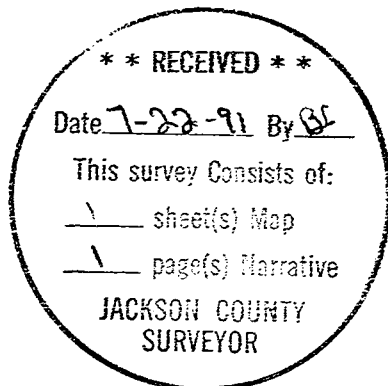

Douglas C. McMahan

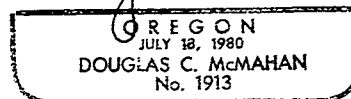

Douglas C. McMahan
Hoffbuhr & Associates, Inc.
219 N. Oakdale
Medford, Oregon 97501