

12591

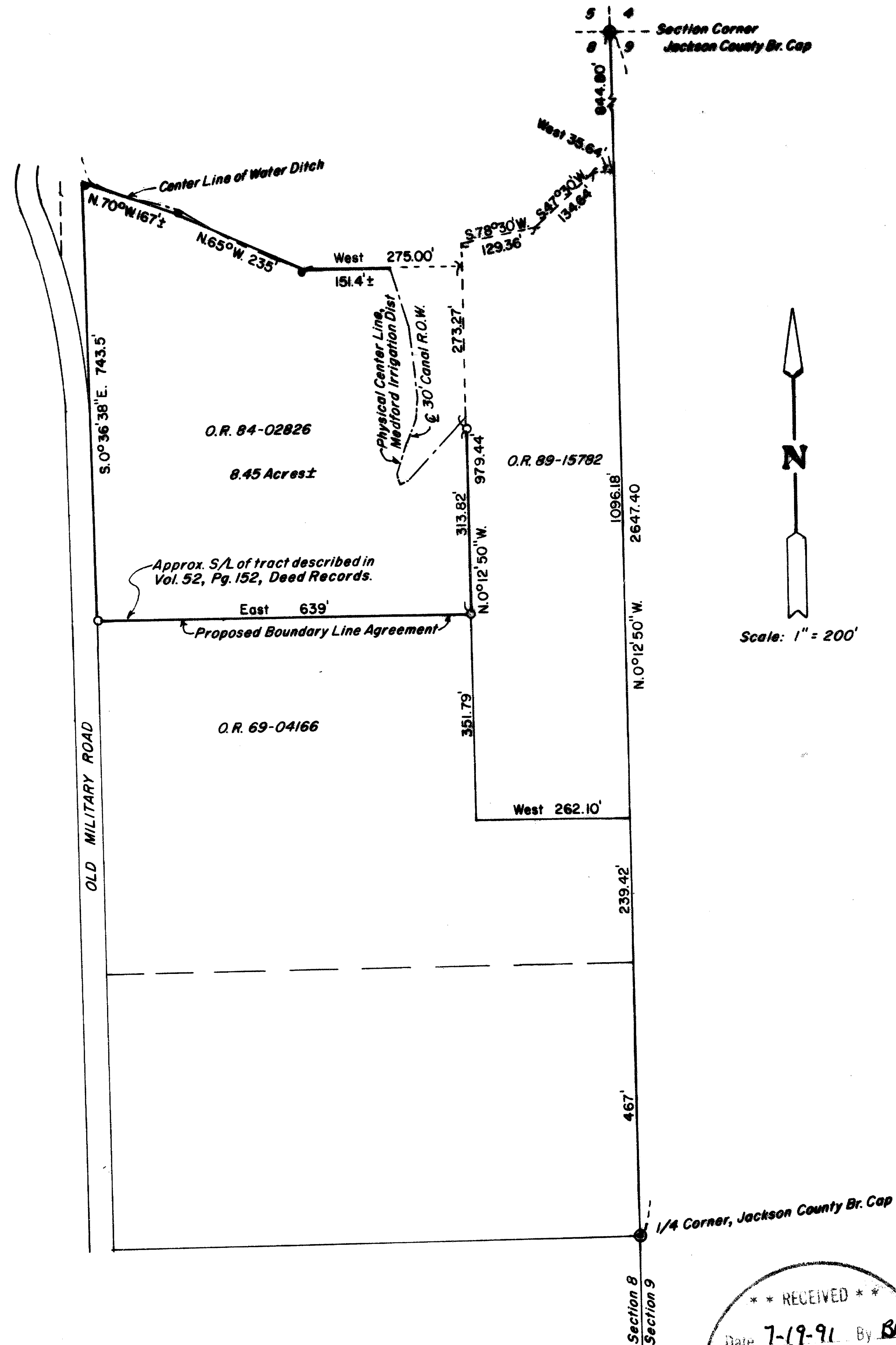

PLAT OF SURVEY
 Located in the E. 1/2 of the NE 1/4 of Section 8, T. 37S., R. 2W.W.M.
 Jackson County, Ore.
 Date: June 17, 1991

SURVEY FOR: Wayne Roberts
 Old Military Road
 Central Point, Ore.

SURVEYED BY: Edwards Surveying & Land Planning, Inc.
 823 W. 8th Street
 Medford, Or. 97501
 Phone 776-2313

REGISTERED
 PROFESSIONAL
 LAND SURVEYOR

Darrel W. Edwards

OREGON
 JULY 9, 1906
 DARREL W. EDWARDS
 741

LEGEND

- R.S.N. = Recorded Survey No.
 • 3/4" Iron Pipe, R.S.N. 1286
 ⊙ Brass Cap, Jackson County Surveyor's Office
 ○ Set 5/8" x 24" Steel Pin w/Plastic Cap, stamped "D.W. EDWARDS - PLS 741"
 Basis of Bearings: R.S.N. 660

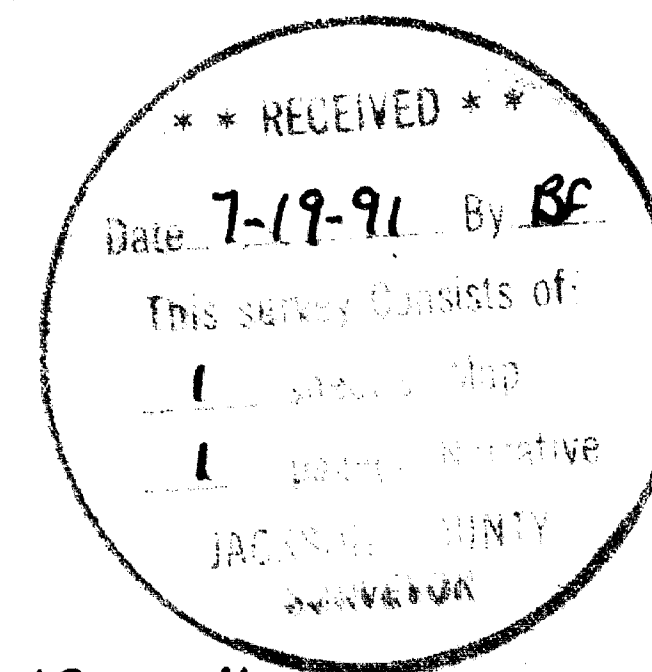

12591

SURVEY NUMBER

EDWARDS SURVEYING AND LAND PLANNING INC.
REGISTERED LAND SURVEYORS
823 WEST 8TH STREET
MEDFORD, OREGON 97501
(503)776-2313

SURVEY NARRATIVE TO COMPLY WITH CHAPTER 209, PARAGRAPH 205,
OREGON REVISED STATUTES

SURVEY FOR: Wayne Roberts
Old Military Road
Central Point, Oregon

LOCATION: In the East 1/2 of the Northeast 1/4 of Section 8,
Township 37 South, Rand 2 West, of the Willamette
Meridian in Jackson County, Oregon.

PURPOSE: Survey tract of land described in Document No.
84-02826, Official Records for Jackson County, Oregon.
Locate and monument true East line of said tract of
land. Locate and monument approximate South line and
prepare a description of said South line for boundary
line agreement.

PROCEDURE: Traversed from Northeast corner of Section 8 to East
1/4 corner of Section 8. Made ties to 3/4" iron pipes
set in Recorded Survey No. 1286, physical center line
of Old Military Road and physical center of Medford
Irrigation District ditch. Set 5/8" steel pins as
shown on the accompanying Plot of Survey.

BASIS OF BEARINGS: Recorded Survey No. 660

EQUIPMENT: Nikon NTD-4 Semi-automatic Theodolite/E.D.M.

DATE COMPLETED: June 17, 1991

** RECEIVED **
Date 7-19-91 By BE
This survey consists of:
1 sheet(s) Map
1 page(s) Narrative
JACKSON COUNTY
SURVEYOR

REGISTERED
PROFESSIONAL
LAND SURVEYOR

Darrel W. Edwards

OREGON
JULY 8, 1956
DARREL W. EDWARDS
741