

N/L OF D.L.C. #78 & EAST 5306.17'
D.R. 248-450

SOUTH LINE OF PROPOSED
MADRONA LANE EXT.

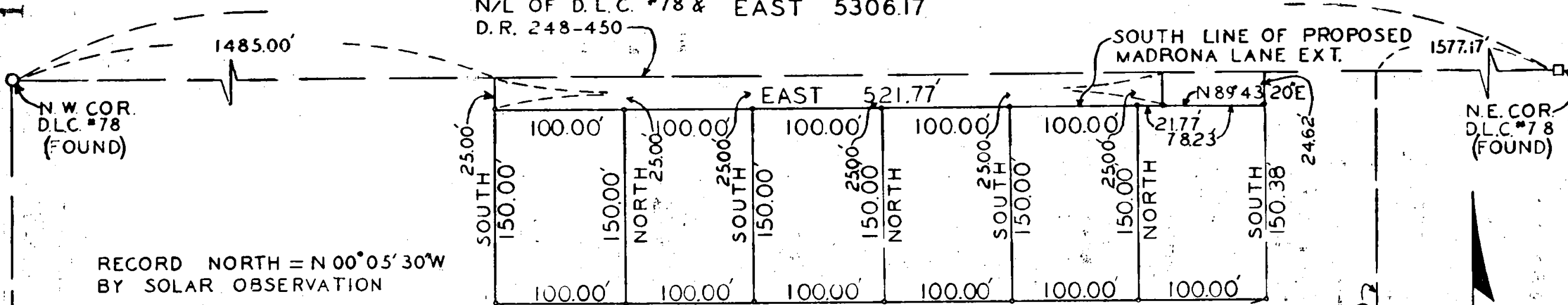

RECORD NORTH = N 00° 05' 30" W
BY SOLAR OBSERVATION

RECORD BEARINGS USED

• 3/4" IRON PIPE SET



REGISTERED
OREGON
LAND SURVEYOR

Leland P. Lovejoy

NOVEMBER 18 1949
LELAND P. LOVEJOY
262

BOUNDARY SURVEY OF PORTION
OF PROPERTY DESCRIBED IN DEED
RECORD, VOL. 248, PAGE 450, SITUATE
IN DLC. 78, T.37S., R.2W W.M.
JACKSON COUNTY OREGON
L.P. LOVEJOY L.S. MEDFORD, ORE.
NOV. 20, 1958 SCALE 1" = 100'

WEST LINE D/R 248-450

EAST LINE D/R 248-450



Survey Narrative to Comply with Section 87-330

1947 Oregon State Laws

Survey for: Lewis Clark
 Madrona Lane
 Medford, Oregon

Purpose of Survey: To establish boundaries of a tract of land for subdivision purposes.

Survey Location: D. L. C. 78, Township 37 South, Range 2 West, Willamette Meridian, Jackson County, Oregon.

Survey Procedure: Found corner monuments as shown on map and used them for survey control. Set 3/4" galvanized iron pipes. Record bearings used.

Leland P. Lovejoy
 Registered Land Surveyor
 Work completed January 17, 1959



Leland P. Lovejoy

