

12589

# PLAT OF SURVEY

LOCATED in the East 1/2 of Section 9,  
T. 37 S., R. 1 W., W.M., Jackson County,  
Oregon.

May 17, 1991

SURVEYED FOR:

Adams and Bunn  
P.O. Box 1084  
Medford, Oregon 97501

Rodney and Dorothy Biggs  
3540 N. Foothill Road  
Medford, Oregon 97503

SURVEYED BY: Edwards Surveying and Land Planning Inc.

823 W. 8th Street  
Medford, Oregon 97501  
Phone: (503) 776-2313

REGISTERED  
PROFESSIONAL  
LAND SURVEYOR

Daniel W. Edwards

OREGON  
DANIEL W. EDWARDS  
741

\*\* RECEIVED \*\*  
Date 7-19-91 By [Signature]  
This survey consists of:  
1 sheet(s) Map  
1 page(s) Narrative  
JACKSON COUNTY  
SURVEYOR

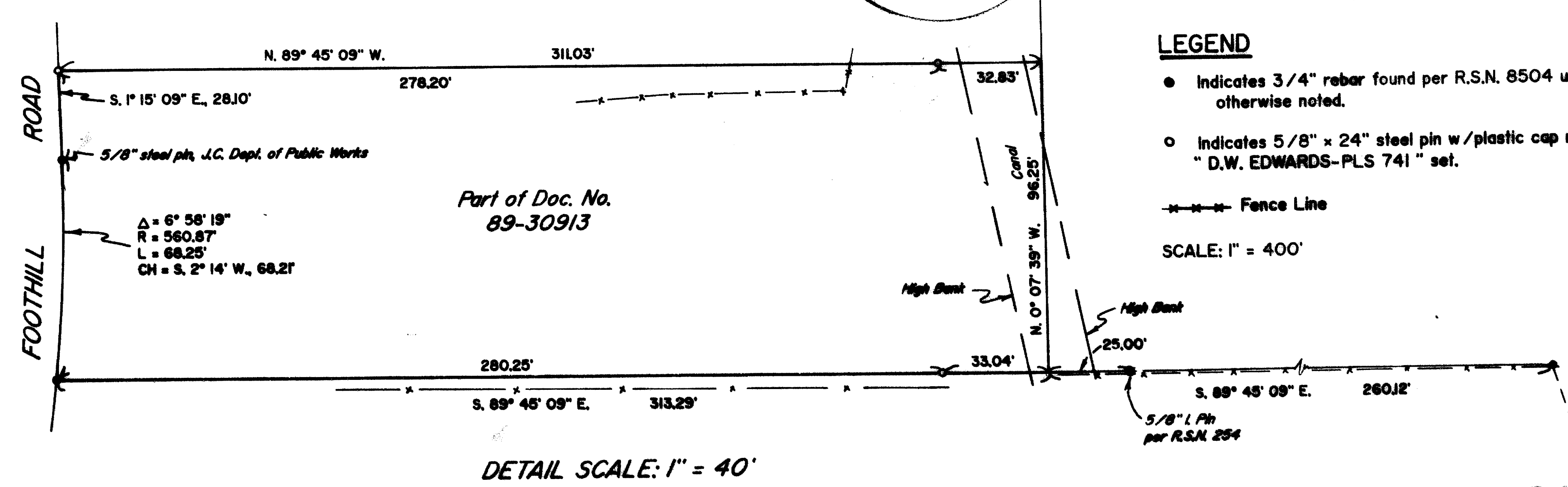
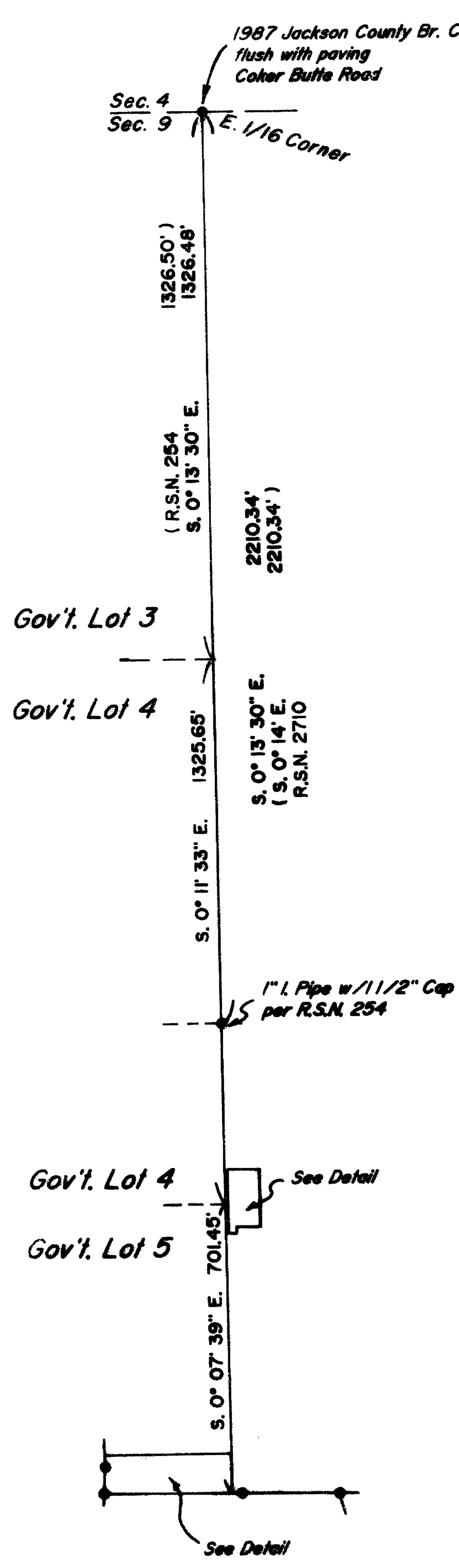
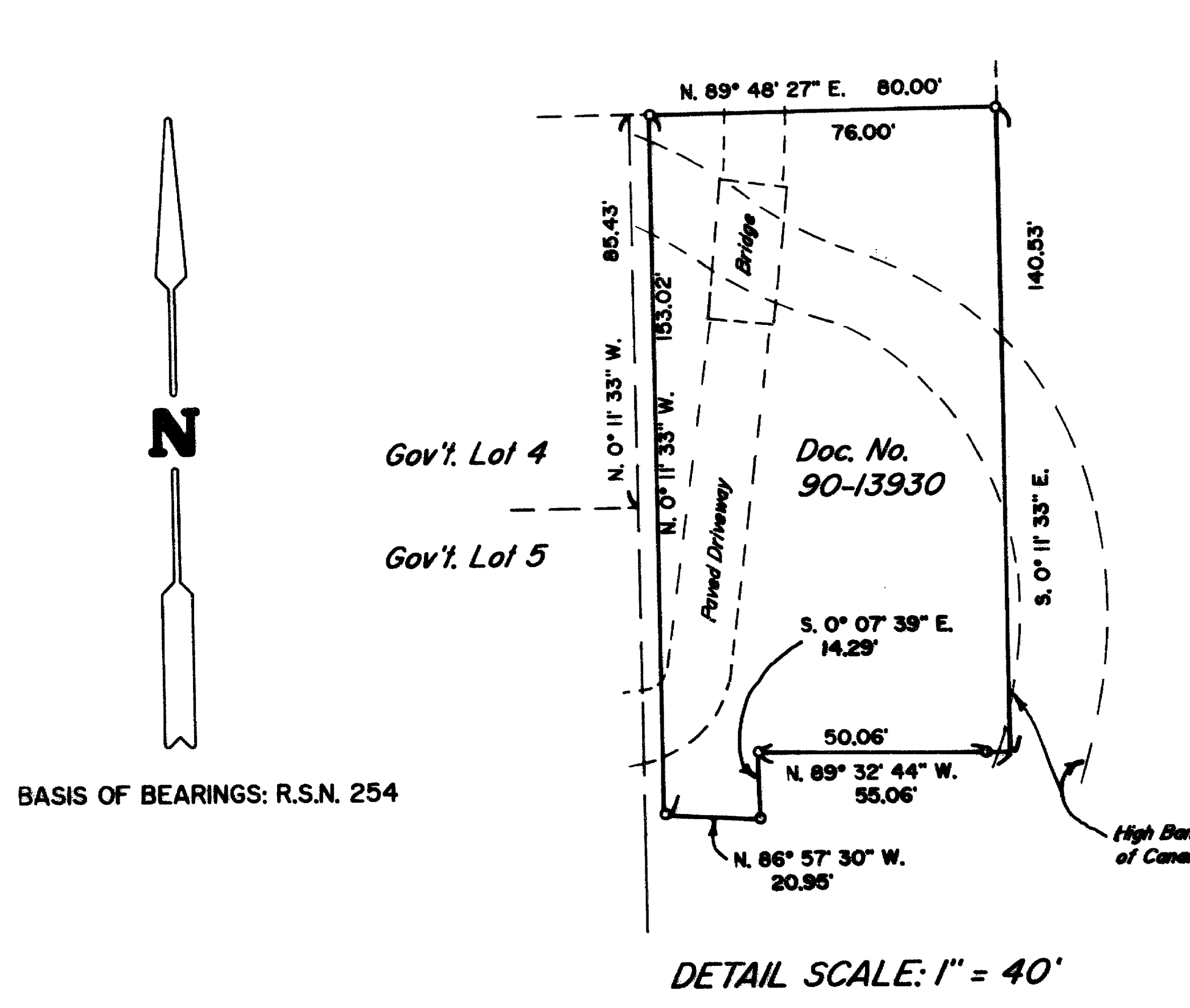

### LEGEND

- Indicates 3/4" rebar found per R.S.N. 8504 unless otherwise noted.
- Indicates 5/8" x 24" steel pin w/ plastic cap mkd. "D.W. EDWARDS-PLS 741" set.
- Fence Line

SCALE: 1" = 400'

