

File No. 91-10NF
91-5MP

SEC. COR

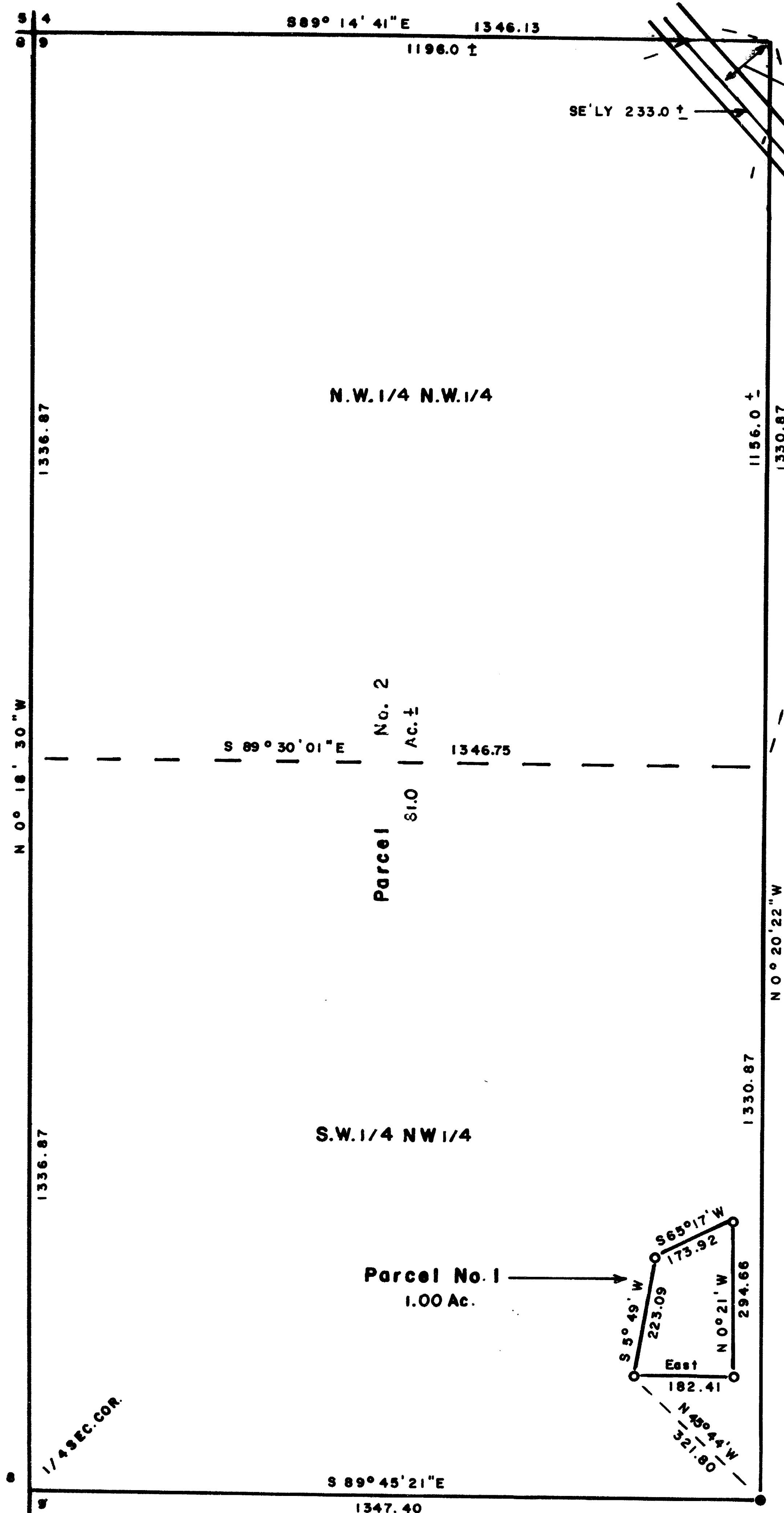

Note: Parcel No. 2 boundaries were not located by this survey. Bearings and distances shown are from R.S. No. 10233

C W 1/16 Cor. Fd. 5/8 "1. Pin and B.T.'s per R.S. 10233

PARTITION PLAT NO. P-69-1991

MINOR PARTITION FOR A NONFARM DWELLING LOCATED IN N.W. 1/4 SECTION 9, T34S, R2 W

FOR

WILMA D. HUNT
13300 Meadows Rd.
White City, OR 97503

OWNER'S DECLARATION

KNOW ALL MEN BY THESE PRESENTS that I, Wilma D. Hunt, am the owner in fee simple of the land described in the annexed Surveyor's Certificate, and that I have caused the partitioning as shown herein.

IN WITNESS WHEREOF, I have set my hand and seal this 15th day of July 1991

Wilma D. Hunt
Wilma D. Hunt

STATE OF OREGON S.S.
COUNTY OF JACKSON

July 15 A.D. 1991

Personally appeared the above named Wilma D. Hunt and acknowledged the foregoing instrument to be her voluntary act and deed before me:

Sharon A. Katzenbach
SHARON A. KATZENBACH
NOTARY PUBLIC - OREGON
My Commission Expires 11-30-91



SCALE 1"=200'

Basis of Bearings Solar Observ.

O = Set 5/8" x 24" I. Pin (tagged RPL 8638)

Survey by:

George Burrell II, R.P.L.S.
1379 Brookdale Road
Medford, Oregon 97504
May 20, 1991

Examined and approved this 15 day of July 1991

File No 91-10 NF
91-5 MP

By: *Sharon Kinney*
Jackson County Department of
Planning and Development

Examined and approved this 6 day of June 1991

George Burrell II
Jackson County Surveyor

Jackson County Surveyor File No. 12584

Water Rights Statement recorded in Document No. 91-16828
of the Official Records of Jackson County, Oregon

SURVEYOR'S CERTIFICATE

I, George R. Burrell, a duly Registered Professional Land Surveyor of the State of Oregon, hereby certify that this plat correctly represents a properly monumented survey made by me of Parcel No. 1, and the following is the record title description of the tract herein partitioned:

The Southwest Quarter of the Northwest Quarter and the Northwest Quarter of the Northwest Quarter of Section 9, Township 34 South, Range 2 West of the Willamette Meridian, Jackson County, Oregon. EXCEPTING THEREFROM, that portion lying East of the centerline of Evans Creek Road.

Subscribed and sworn to before me this 6th day of June 1991

Sharon A. Katzenbach
SHARON A. KATZENBACH
NOTARY PUBLIC - OREGON
My Commission Expires 11-30-91

REGISTERED
PROFESSIONAL
LAND SURVEYOR

George Burrell II
ORIGON
JULY 16, 1984
GEORGE R. BURRELL
P.L.S.

Filed for record this 22 day of July 1991 at 8:58 clock A.M.

and recorded as Partition Plat No. P-69-1991 of the records of

Jackson County, Oregon. Index Volume 2 at Page 69

Kathleen S. Beckett
County Clerk

George Burrell II
Deputy

I hereby certify that this plat is an exact photocopy of the original

George Burrell II
Surveyor

** RECEIVED **
Date 7-22-91 By SB
This survey consists of:
1 sheet(s) Map
1 page(s) Narrative
JACKSON COUNTY
SURVEYOR

SURVEY NARRATIVE TO COMPLY WITH O.R.S. 209.250

FOR:

Wilma Hunt
13300 Meadows Road
White City, OR 97503

LOCATION:

The Northwest One Quarter of Section 9, Township 34 South,
Range 2 West

PURPOSE:

To monument a 1.0 Acre Parcel for a non farm dwelling and
prepare the Partition Plat of same

PROCEDURE:

A solar observation was taken for bearing at the C.W. 1/16
Section corner as found monumented by Recorded Survey No.
10233, from which a traverse was run to locate and monument
the corners of parcel no. 1 as shown on the accompanying plat,
according to the clients instructions.

BY:

George Burrell, R.P.L.S.
1379 Brookdale Ave.
Medford, Oregon 97504
May 20, 1991

