

12580

Date:  
July 3, 1991

Survey for:  
Bi-Mor Stations Inc.  
P.O. Box 458  
Medford, Oregon 97501

Survey by:  
Boyden Surveyors  
108 Mistletoe St.  
Medford, Oregon 97501

Location:  
NE 1/4, Sec. 6, T.37, R.1W., W.M.  
Medford, Oregon

Basis of Bearings:  
No. Line Sec. 6, Per F.S. 10423

Legend:  
○ Found monument as indicated  
● Set 5/8" x 30" rebar with red plastic cap stamped "BOYDEN RLS 281"

REGISTERED  
PROFESSIONAL  
LAND SURVEYOR  
*Mark E. Boyden*  
OREGON  
NOV. 9, 1951  
MARK E. BOYDEN  
281

\*\* RECEIVED \*\*  
Date 7-16-91 By JK  
This survey consists of:  
1 Acre Map  
1 Survey Relative  
JACOBSON & BOYDEN  
SURVEYORS

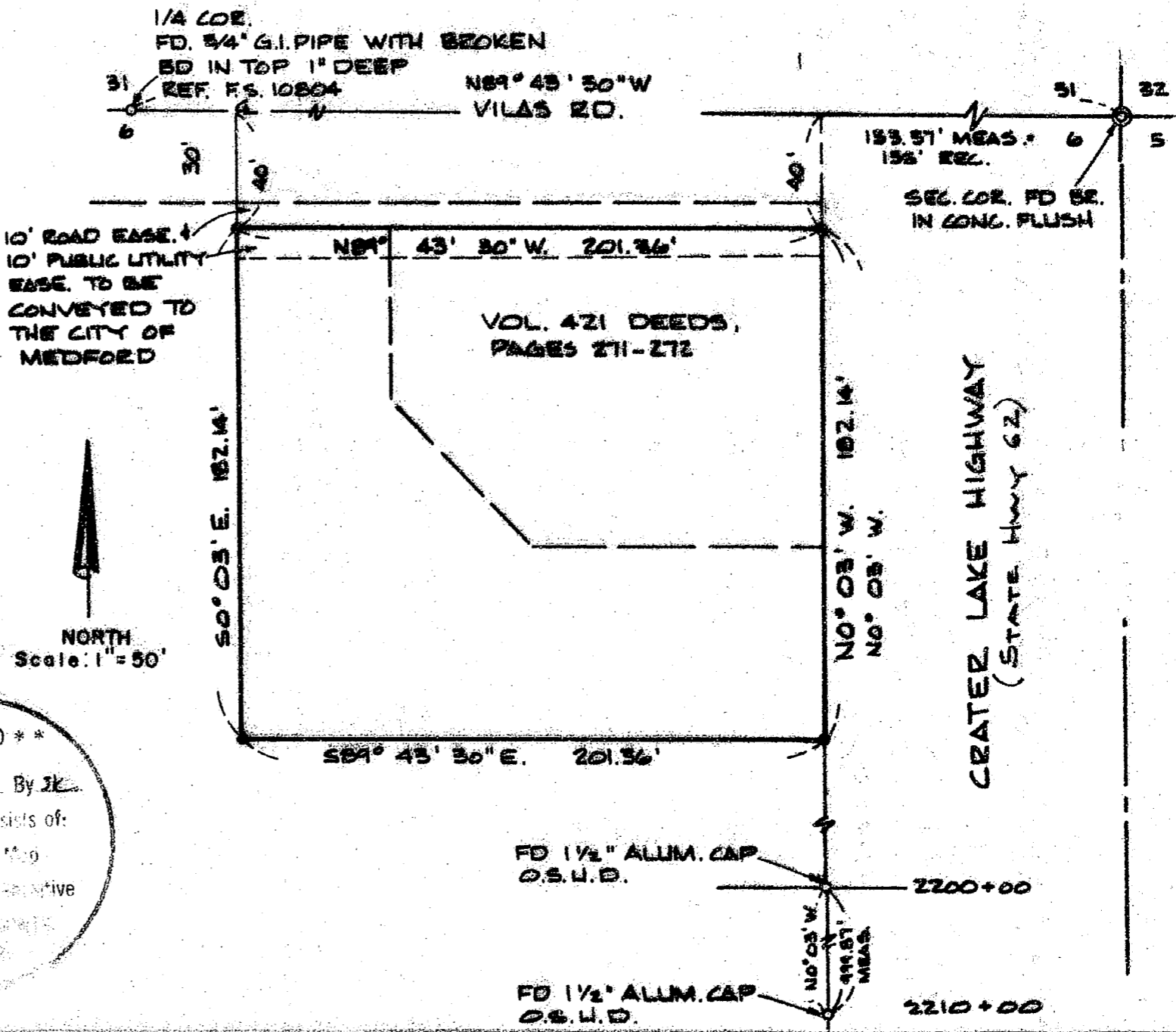

TL 100 371W 6'

12580

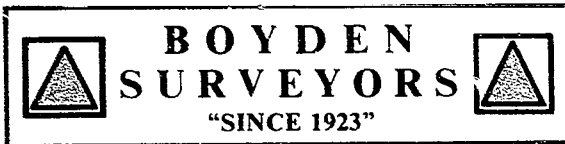

MARK E. BOYDEN  
R.P.L.S. ORE. 281  
108 MISTLETOE ST., MEDFORD, OREGON 97501  
PHONE (503) 773-6000

SURVEY NO. 12580

SURVEY NARRATIVE TO COMPLY WITH O.R.S. 209.250

SURVEY FOR: BI-MOR STATIONS, INC.  
P. O. BOX 458  
MEDFORD, OREGON 97501

SURVEY BY: BOYDEN SURVEYORS  
108 MISTLETOE STREET  
MEDFORD, OREGON 97501

LOCATION: NE ¼ OF SEC. 6,  
T. 37 S., R. 1 W., W.M.,  
MEDFORD, OREGON

BASIS OF BEARINGS: FILED SURVEY NO. 10423

DATE: JULY 3, 1991

PURPOSE: 1. To monument the resultant property corners of a City-approved Lot-Line Adjustment.

2. To prepare a deed for the proposed Vilas Road widening (40-foot strip).

3. Resultant descriptions for the properties after the Lot-Line Adjustment.

4. Prepare a description for a proposed Public Utility Easement along the new right-of-way line of Vilas Road.

PROCEDURE: From sectional control monuments and Oregon State Highway right-of-way monuments found, monumented the desired parcel as shown on the map to accompany this report.

E.D.M. equipment was utilized in performing this survey.

\*\* RECEIVED \*\*  
Date 7-16-91 By SK  
This survey Consists of:  
1 sheet(s) Map  
1 page(s) Narrative  
JACKSON COUNTY  
SURVEYOR

REGISTERED  
PROFESSIONAL  
LAND SURVEYOR  
  
OREGON  
NOV. 9, 1991  
MARK E. BOYDEN  
281