

1052

4253

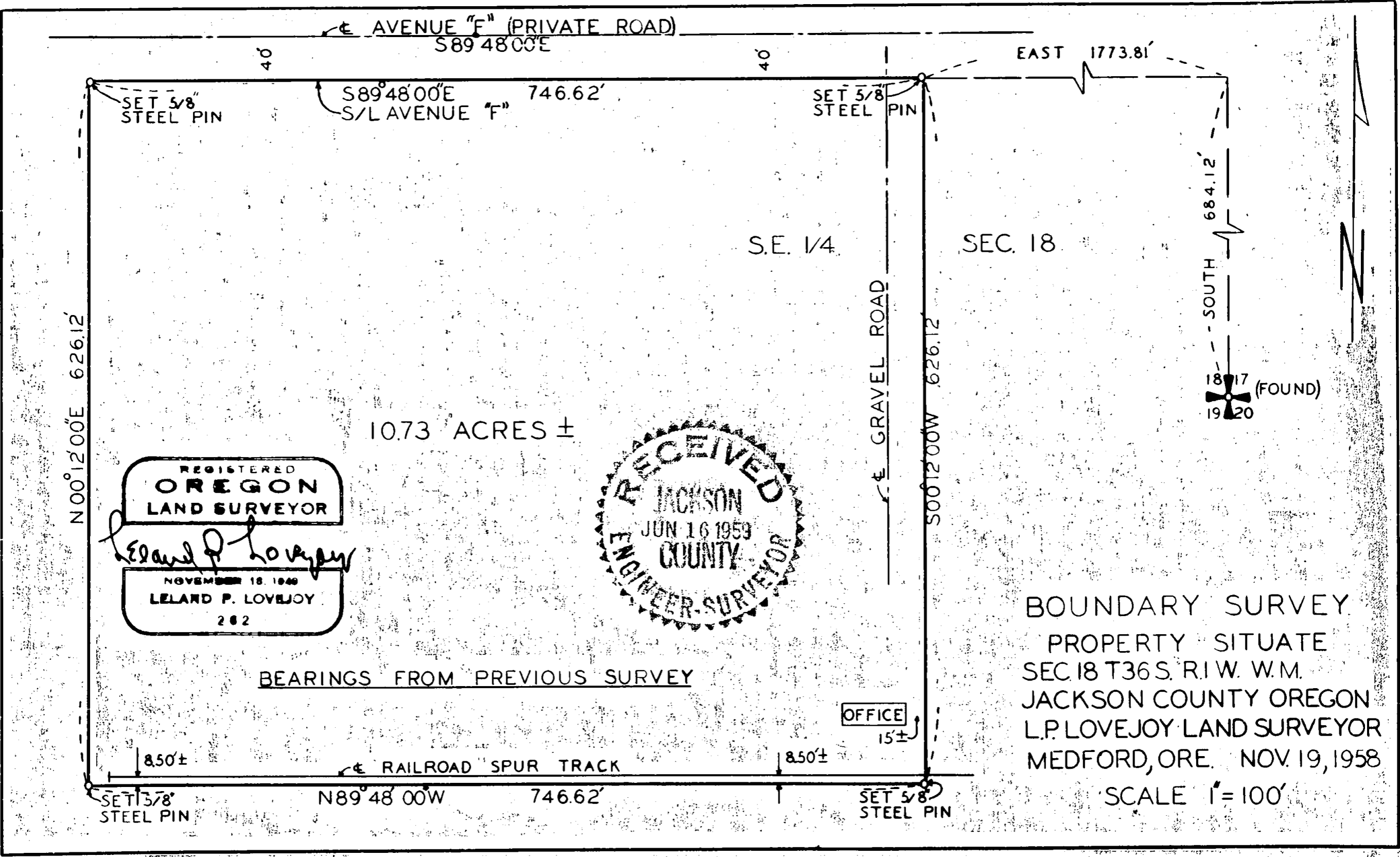

Survey Narrative to Comply with Section 87-3301947 Oregon State Laws

Survey for: White City Realty Co.  
White City, Oregon

Purpose of Survey: To establish boundary of tract of land  
to be sold to Carolina-Pacific Plywood Corp.

Survey Location: Section 18, Township 36 South, Range 1  
West, Willamette Meridian, Jackson  
County, Oregon.

Survey Procedure: Found corner and street monuments as  
indicated on map, which were used for  
survey control. Set 5/8" steel pins.  
Record bearings used.

Leland P. Lovejoy  
Registered Land Surveyor  
Work completed January 16, 1959

