

12577

# SURVEY FOR: JOHN NORRIS

LOCATED IN THE N.E. 1/4, SEC. 17  
T. 37S., R. 2W., N.M.

JACKSON COUNTY, OREGON

JUNE 1, 1991

SURVEY BY:

PAUL LEWIS  
2980 OAKRIDGE AVE.  
MEDFORD, OREGON

**\*\* RECEIVED \*\***  
 Date 7-10-91 By SL  
 This survey consists of:  
 1 sheet(s) Map  
 1 page(s) Narrative  
 JACKSON COUNTY  
 SURVEYOR

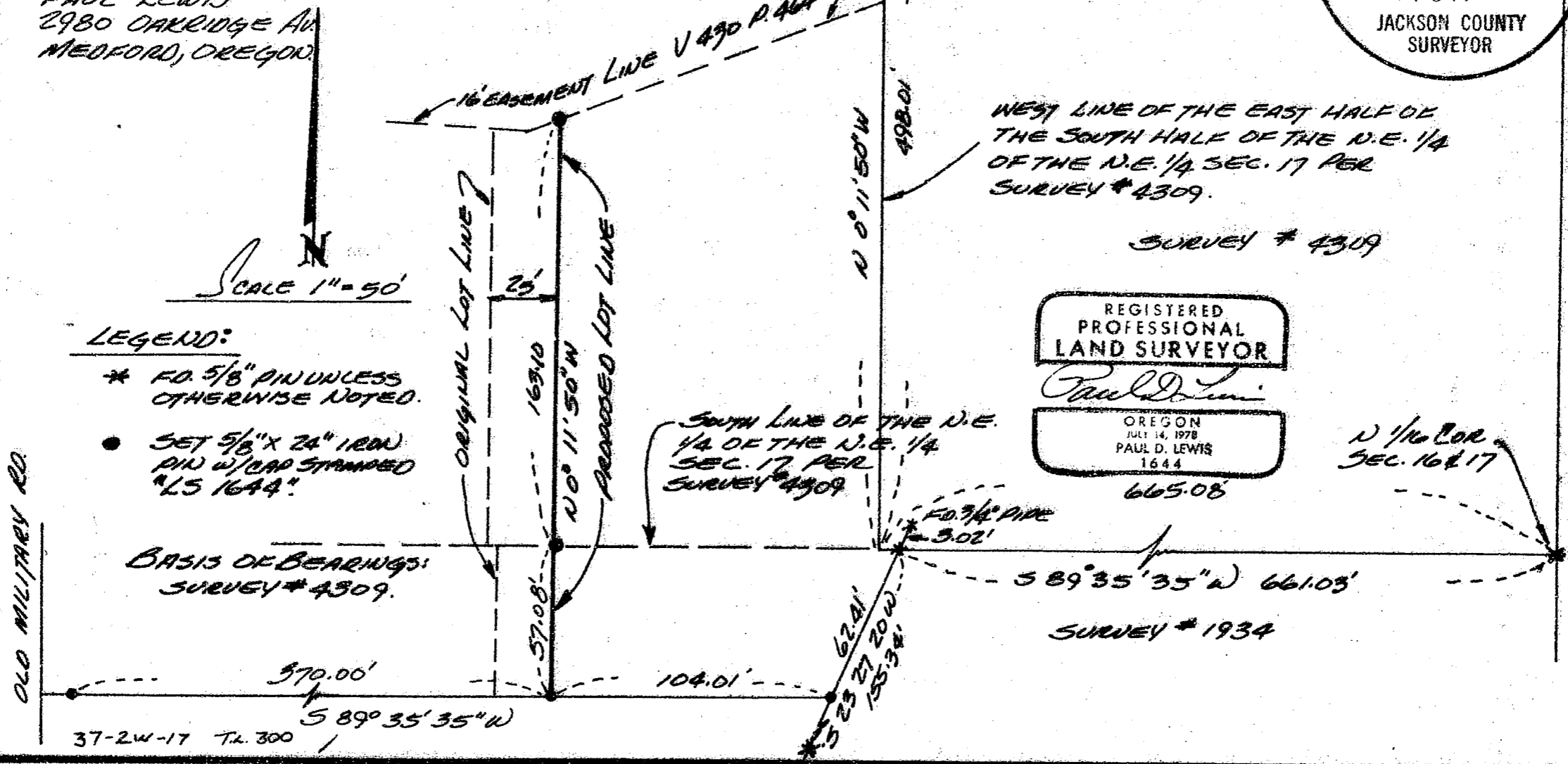

12577

SURVEY NO. 12577

SURVEY NARRATIVE TO COMPLY WITH PARAGRAPH 209.250

OREGON REVISED STATUTES

SURVEY FOR: JOHN NORRIS  
2808 OLD MILITARY ROAD  
CENTRAL POINT, OREGON

SURVEY BY: PAUL LEWIS  
2980 OAKRIDGE AVE.  
CENTRAL POINT, OREGON

DATE: JUNE 1, 1991

PURPOSE: TO SURVEY AND MONUMENT THE PROPOSED LOT LINE  
ADJUSTMENT AS SHOWN ON THE ACCOMPANYING  
PLAT

PROCEDURE: USING THE INFORMATION AND MONUMENTATION SET ON  
RECORDED SURVEY NO. 4309 I SET 5/8" X 24" IRON  
PINS AS SHOWN.

BASIS OF BEARING: SURVEY NO. 4309

