

12576

# SURVEY FOR: TIM CONNOLLY

LOCATED IN THE S.E. 1/4 SEC. 32  
T. 39 S., R. 3 W., W.M.

JACKSON COUNTY, OREGON

JUNE 25, 1991

## SURVEY BY:

PAUL LEWIS  
2980 OAKRIDGE AVE.  
MEDFORD, OREGON

## LEGEND:

- ⊙ - F.O. 3 1/4" BLM BRASS CAP
- - F.O. 2" PIPE WITH BRASS CAP
- - F.O. 5/8" PIN PER SURVEY # 12430
- x - SET 5/8" x 24" IRON PIN WITH PLASTIC CAP STAMPED "L.S. 1644"

## BASIS OF BEARING:

WEST LINE SEC. 33  
PER SURVEY # 12430

SCALE: 1" = 50'

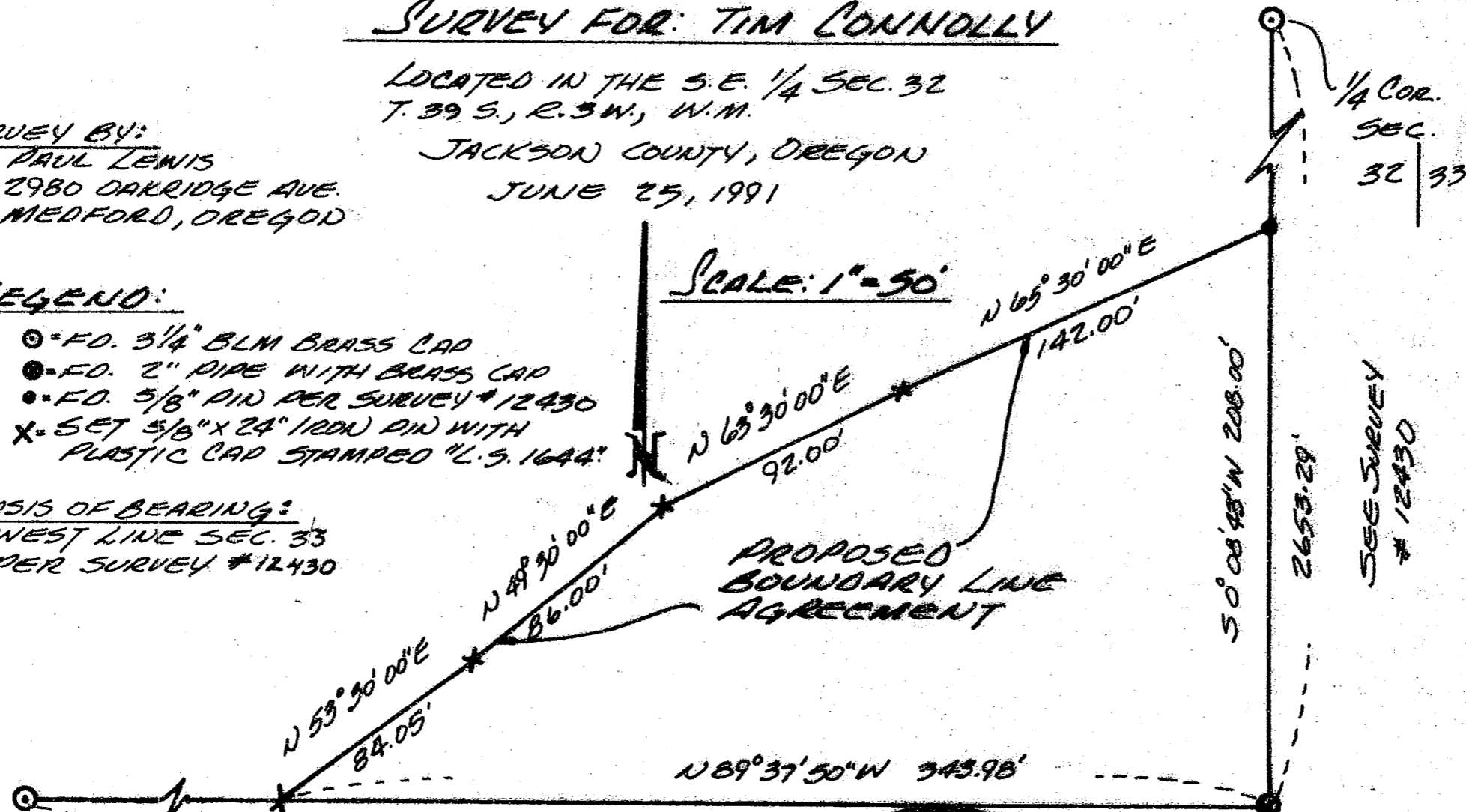

1/4 Cor  
SEC. 32  
5

REGISTERED  
PROFESSIONAL  
LAND SURVEYOR

*Paul Lewis*

OREGON  
JULY 14, 1978  
PAUL D. LEWIS  
1644

**\*\* RECEIVED \*\***  
 Date 7-10-91 By SE  
 This survey consists of:  
1 sheet(s) Map  
1 page(s) Narrative  
 JACKSON COUNTY  
 SURVEYOR

Sec. Cor.  
32 | 33  
5 | 4

39-3W-33 T.L. 1700

12576

SURVEY NO. 12576

SURVEY NARRATIVE TO COMPLY WITH PARAGRAPH 209.250

OREGON REVISED STATUTES

SURVEY FOR: TIM CONNOLLY  
9045 UPPER APPLGATE ROAD  
JACKSONVILLE, OREGON

SURVEY BY: PAUL LEWIS  
2980 OAKRIDGE AVE.  
MEDFORD, OREGON

DATE: JUNE 25, 1991

PURPOSE: TO SURVEY AND MONUMENT THE PROPOSED BOUNDARY  
LINE AGREEMENT AS SHOWN ON THE ACCOMPANYING  
PLAT.

PROCEDURE: UTILIZING THE CONTROL FOR SURVEY NO. 12430  
I SET 5/8" X 24" IRON PINS AS SHOWN ON THE  
PLAT.

BASIS OF BEARING: SURVEY NO. 12430

