

12575

Date:

July 8, 1991

Survey for:

Suzanne Nurro
826 Ulrich Road
Propect, Oregon 97536

Survey by:

Kaiser Surveying
108 Mistletoe St.
Medford, Oregon 97501

Location:

SE 1/4, of Section 3, T.33S, R.2E, W.M.
Jackson County, Oregon

Legend

- o Fd. 1" G.I. Pipe with expander filled with pot metal (S.N. 4718)
 - x Set 1" x 36" G.I. Pipe with plastic cap Exp. 8" marked "KAISER RLS 803" (see narrative for reference)
 - Set 5/8" x 24" rebar with plastic cap marked "KAISER RLS 803"
- Rec. = INST. No. 85-21142 O.R.

REGISTERED
PROFESSIONAL
LAND SURVEYOR

G. D. Kaiser

OREGON
JULY 16, 1967
GARY D. KAISER
No. 803

T.L. No. 804 - 332E3

** RECEIVED **

Date: 7-10-91 By: SK

This survey consists of:

- 1 - plat
- 1 - map
- 1 - detailed Narrative

JACKSON COUNTY
SURVEYOR

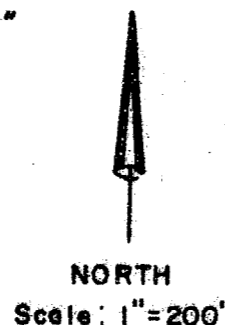
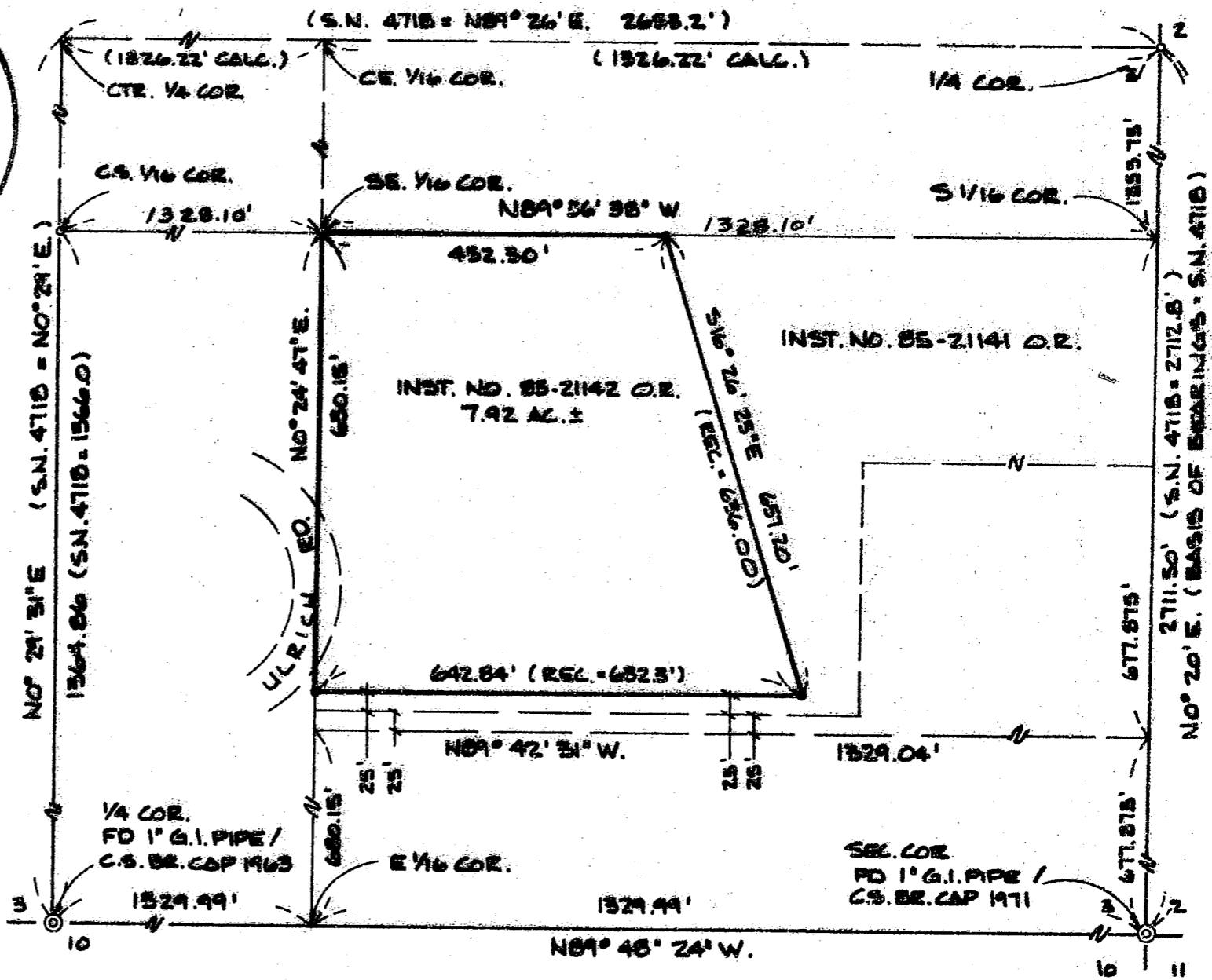

12575

GARY D. KAISER
R.P.L.S. ORE. 803
C.W.R.E. ORE. 73

KAISER SURVEYING
108 MISTLETOE STREET
MEDFORD, OREGON 97501

PHONE
MEDFORD (503) 779-8040
SHADY COVE (503) 878-3995

SURVEY NO. 12575

SURVEY NARRATIVE TO COMPLY WITH O.R.S. 209.250

SURVEY FOR: SUZANNE NURRE
826 ULRICH ROAD
PROSPECT, OR 97536

SURVEY BY: KAISER SURVEYING
108 MISTLETOE STREET
MEDFORD, OREGON 97501

LOCATION: SE ¼ OF SECTION 3,
T. 33 S., R. 2 E., W.M.,
JACKSON COUNTY, OREGON

BASIS OF BEARINGS: EAST BOUNDARY SECTION SECTION 3 PER
SURVEY NUMBER 4718

DATE: JULY 8, 1991

PURPOSE: To monument tract described in
Instrument No. 85-21142 O.R.

PROCEDURE: Utilizing E.D.M. equipment tied
found monuments shown on the annexed map, computed the
boundaries of tract described in Instrument No. 85-21142 O.R.
and set monuments as shown.

At the Southeast one-sixteenth corner to Section 3, set
a 1" X 36" galvanized iron pipe 28" in the ground with a
plastic cap marked "Kaiser RLS 803" from which:

An 8" Red Fir scribed "SE 1/16 BT" bears N. 12° 30' E.,
14.6 feet to the center.

A 6" Red Fir scribed "SE 1/16 BT" bears N. 60° E., 12.6'
to the center.

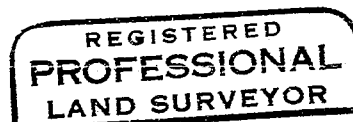
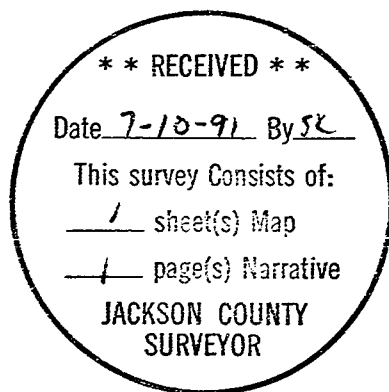

G. D. Kaiser

