

MAP OF SURVEY

Located in the S. 1/2 of the N.E. 1/4 of Sec. 24,
T.37 S., R.1 W., W.M., Jackson County, Oregon.
(Jackson County Planning File No. 91-23-LLA)

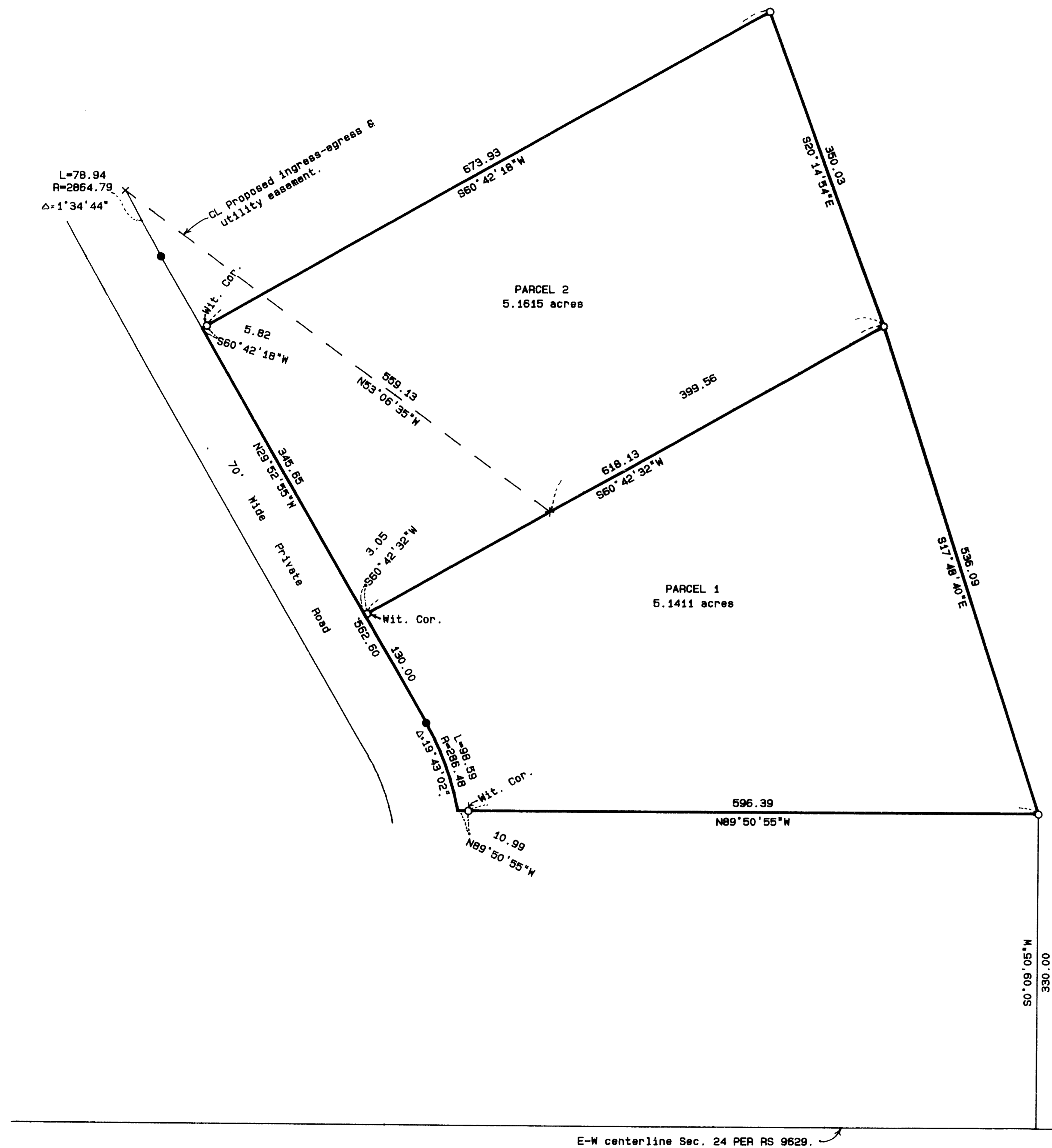

SURVEY FOR:

Mr. Gene Garner
6099 Hillcrest Road
Medford, OR 97504

SURVEY BY:

L.J. Friar & Associates, P.C.
Consulting Land Surveyors
304 South Holly Street
Medford, Oregon 97501
Phone: (503) 772-2782

LEGEND:

- ⊙ = Found County Surveyor Brass monument & accessories.
- = Found 5/8 inch iron pin per unrecorded road survey.
- = Set 5/8" x 24" iron pin with plastic cap stamped PLS 961.

BASIS OF BEARINGS:

E-W centerline Sec. 24 per Survey No. 9629.

DATE:

July 4, 1991

SCALE:

1" = 100'

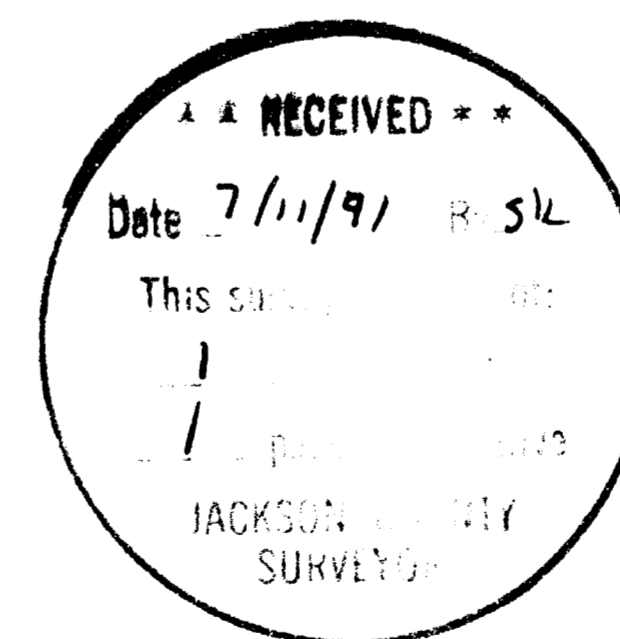
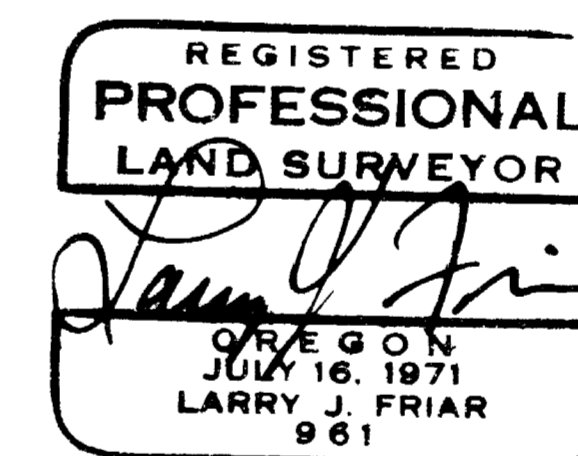

T.37 S., R.1 W., W.M.
T.37 S., R.1 E., W.M.

SURVEY NO. 12574

SURVEY NARRATIVE TO COMPLY WITH O.R.S. 209.250

SURVEY FOR: Mr. Gene Garner
6099 Hillcrest Road
Medford, OR 97504

LOCATION: A portion of the S. 1/2 of the N.E. 1/4 of Sec. 24,
T.37 S., R.1 W., W.M., Jackson County, Oregon.

PURPOSE: To monument the corners of two parcels revised
through a Lot Line Adjustment. See Jackson County
Planning File No. 91-23-LLA.

PROCEDURE: From previous control established by this office
during Surveys 9629 and 12408, tied to unrecorded
monuments along a 70' wide private road and
monumented the parcels as per the client's request.

BASIS OF BEARING: E-W centerline Sec. 24 per RS 9629.

DATE: July 4, 1991

T37S R1W SEC24 TL101 & 102

Larry J. Friar, PLS 961
L.J. Friar & Associates P.C.
Consulting Land Surveyors
304 South Holly Street
Medford, OR 97501
(503) 772-2782

