

Date: June 24, 1991

Survey for:  
 City of Medford  
 Water Commission  
 411 W. Eighth Street  
 Medford, Oregon 97501

Survey by:  
 Kaiser Surveying  
 108 Miletos  
 Medford, Oregon 97501

Location:  
 SW 1/4 Sec. 10 and the NW 1/4  
 Sec. 15, T.35S., R.3E., W.M.  
 Jackson County, Oregon

Basis of Bearings  
 Filed Survey No. 11542

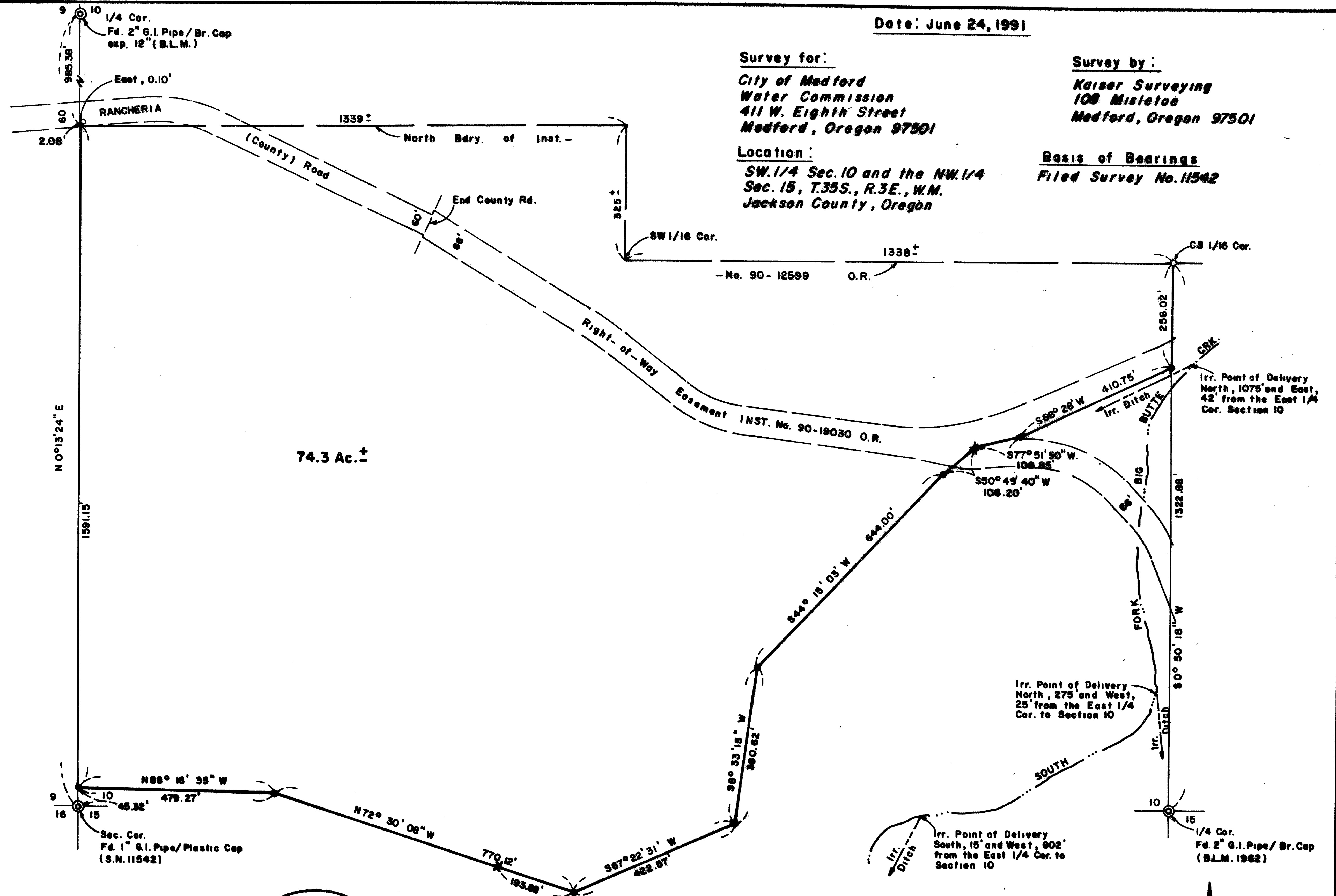

REGISTERED  
**PROFESSIONAL**  
 LAND SURVEYOR  
 G. D. KAISER  
 OREGON  
 JULY 18, 1967  
 GARY D. KAISER  
 NO. 803

**\*\* RECEIVED \*\***  
 Date: 6-26-91 By: [Signature]  
 This survey is for [blank]  
 [blank]  
 [blank]  
 JACOBSON SURVEYING  
 SURVEYOR

- Legend:**
- Fd. 5/8" Rebar with Alum. cap marked "MEDCO/71"
  - Set 1" x 36" G.I. Pipe with plastic cap marked "KAISER RLS 803"
  - ✕ Set 5/8" x 24" Rebar with plastic cap marked "KAISER RLS 803"

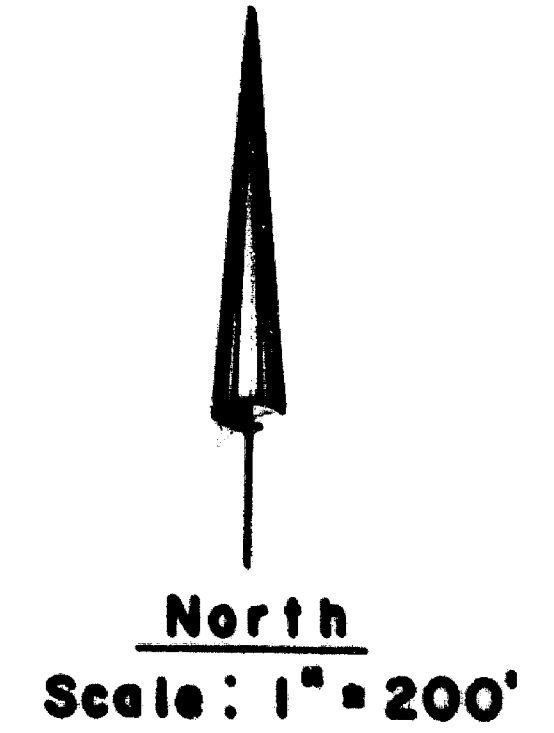

T.L. Nos. 1500 & 1600 - 353E (10 & 15)

GARY D. KAISER  
R.P.L.S. ORE. 803  
C.W.R.E. ORE. 73

**KAISER SURVEYING**  
108 MISTLETOE STREET  
MEDFORD, OREGON 97501

**PHONE**  
MEDFORD (503) 779-8040  
SHADY COVE (503) 878-3995

SURVEY NO. 12569

**SURVEY NARRATIVE TO COMPLY WITH O.R.S. 209.250**

**SURVEY FOR:** CITY OF MEDFORD WATER COMMISSION  
411 WEST EIGHTH STREET  
MEDFORD, OREGON 97501

**SURVEY BY:** KAISER SURVEYING  
108 MISTLETOE STREET  
MEDFORD, OREGON 97501

**LOCATION:** SW ¼ OF SECTION 10 AND THE NW ¼ OF  
SECTION 15, T.. 35 S., R. 3 E., W.M.  
JACKSON COUNTY, OREGON

**BASIS OF BEARINGS:** FILED SURVEY NO. 11542

**DATE:** JUNE 24, 1991

**PURPOSE:** To monument the new boundary  
approved by adjusting Tax Lot Nos.  
1500 and 1501-35 3E (see County File  
No. 91-35-LLA).  
Also to establish coordinates of 3  
irrigation ditch points of  
deliveries out of the South Fork of  
Big Butte Creek.

**PROCEDURE:** Utilizing E.D.M. equipment,  
traversed and monumented the new approved boundary as located  
by Medford Water Commission personnel.

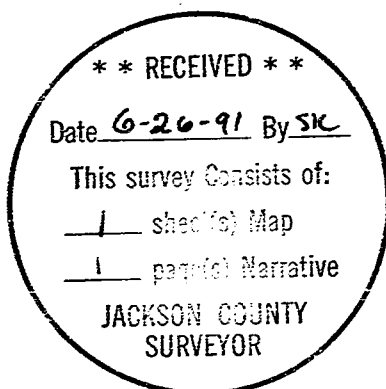

*G. D. Kaiser*

