

12567

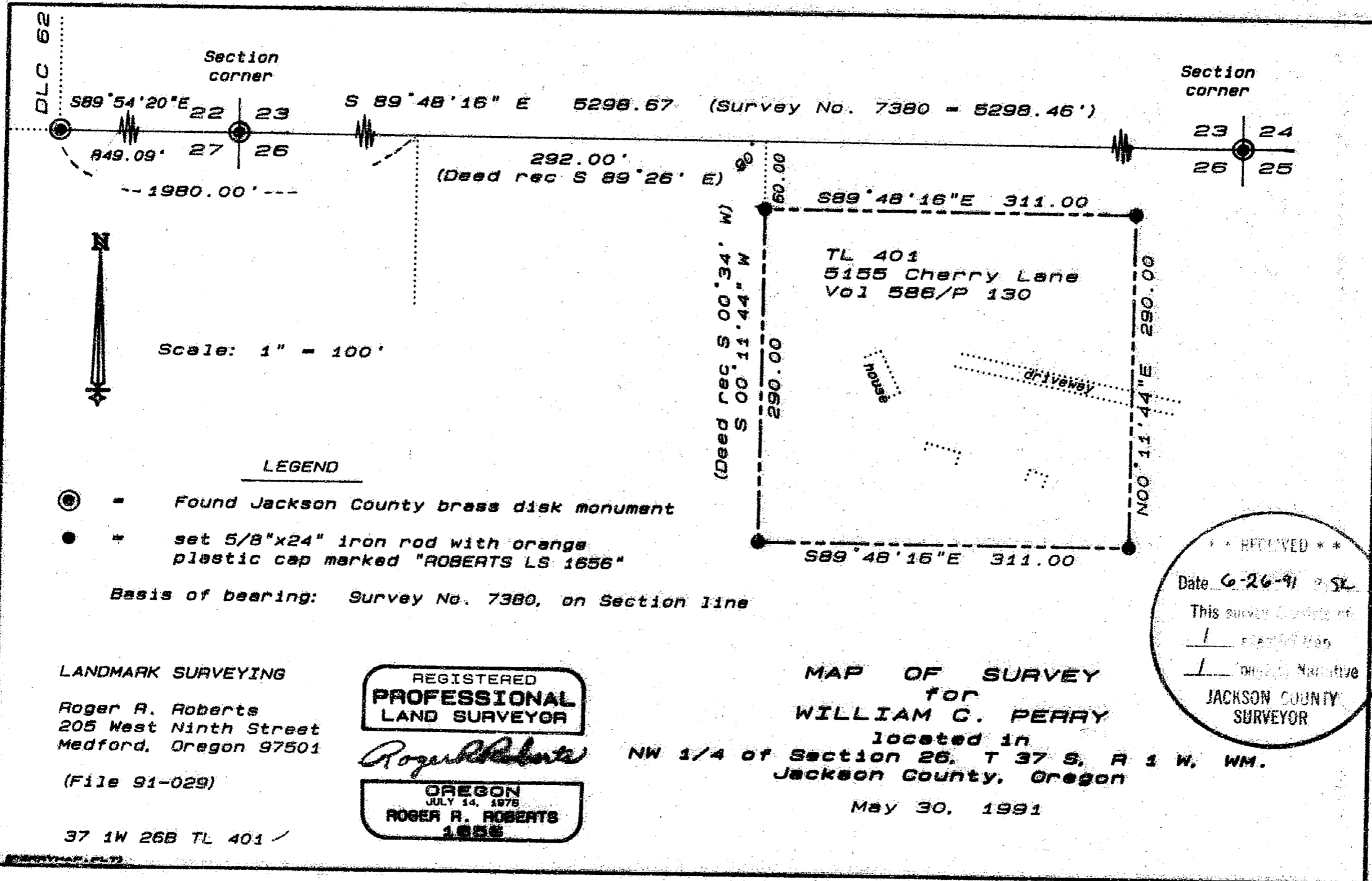

Scale: 1" = 100'

LEGEND

- ⊙ - Found Jackson County brass disk monument
- - set 5/8"x24" iron rod with orange plastic cap marked "ROBERTS LS 1656"

Basis of bearing: Survey No. 7380, on Section line

LANDMARK SURVEYING

Roger A. Roberts
205 West Ninth Street
Medford, Oregon 97501

(File 91-029)

37 1W 26B TL 401 ✓

REGISTERED
PROFESSIONAL
LAND SURVEYOR

Roger Roberts

OREGON
JULY 14, 1978
ROGER A. ROBERTS
1656

MAP OF SURVEY

for
WILLIAM G. PERRY

located in
NW 1/4 of Section 26, T 37 S, R 1 W, WM.
Jackson County, Oregon

May 30, 1991

RECEIVED **
 Date 6-26-91 SL
 This survey consists of
1 plat map
1 original narrative
JACKSON COUNTY
SURVEYOR

12567

SURVEY NO. 12567

SURVEY NARRATIVE TO COMPLY WITH PARAGRAPH 205.250
OREGON REVISED STATUTES

SURVEY FOR: William C. Perry
5155 Cherry Lane
Medford, Oregon

LOCATION: Northwest quarter section on Section 26,
Township 37 South, Range 1 West, WM.
Jackson County, Oregon

PURPOSE: Locate and monument the boundaries of Tax
Lot 401

PROCEDURE: The deed call of 1980 feet from the southeast corner
of Donation Land Claim No. 62 was held, with the
point computed as being on the north boundary of
Section 26. The boundary of the subject property
was then monumented at 60 feet south of and
parallel with the section line.

Basis of bearing: Survey No. 7380, along the
section line

Date: May 30, 1991

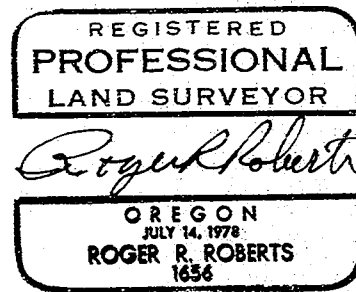
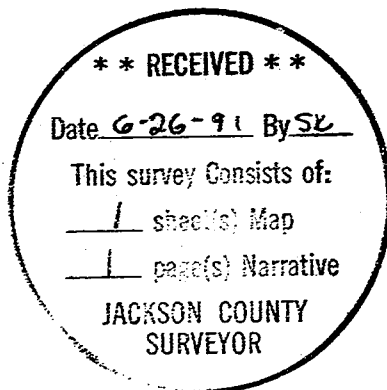

Roger R. Roberts
LANDMARK SURVEYING
205 West Ninth Street
Medford, Oregon 97501

T37S R1W 26B TL 401