

1258

1258

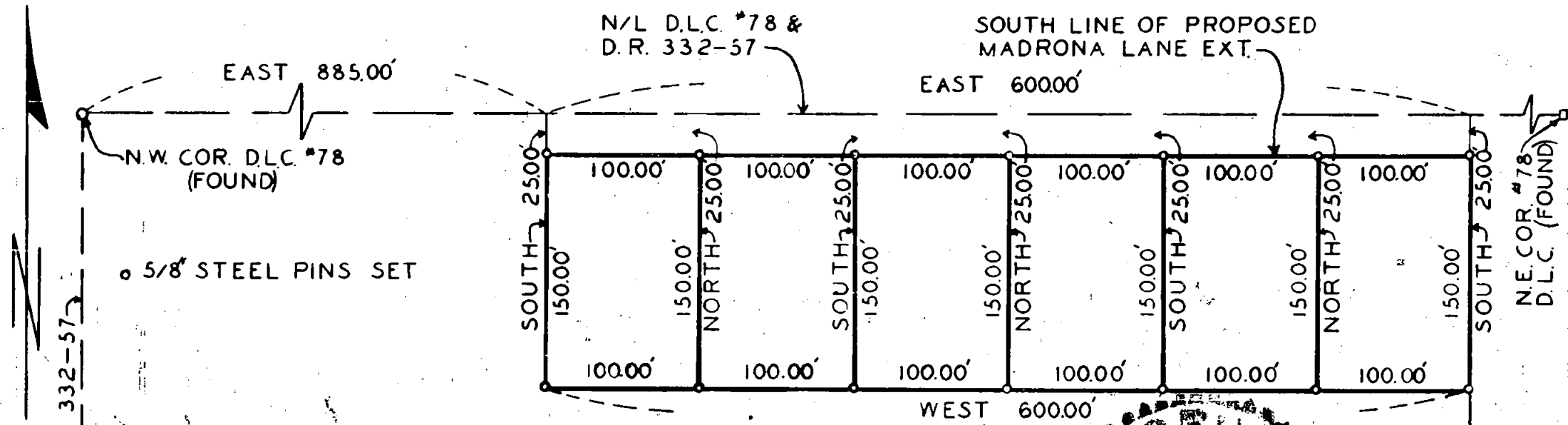

RECORD NORTH = $N00^{\circ}05'30''W$ BY SOLAR OBSERVATIONS
 RECORD BEARINGS USED

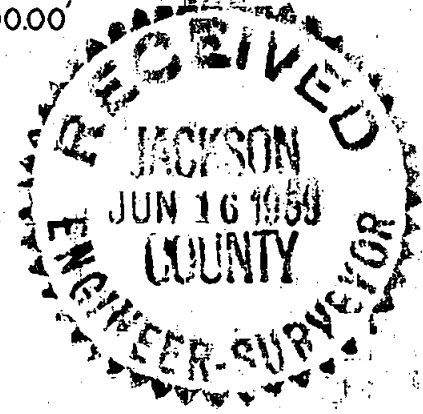

REGISTERED
OREGON
 LAND SURVEYOR

Leland P. Lovejoy

NOVEMBER 18, 1949
 LELAND P. LOVEJOY
 262

BOUNDARY SURVEY OF PORTION OF
 PROPERTY DESCRIBED IN DEED RECORD
 VOL. 332, PAGE 57, SITUATE IN D.L.C. #78
 T.37S., R.2W. WM.
 JACKSON COUNTY OREGON
 L.P. LOVEJOY L.S. MEDFORD, ORE.
 NOVEMBER 20, 1958 SCALE 1" = 100'

EAST LINE D/R 332-57
 WEST LINE D/R 248-450

N.E. COR. #78
 D.L.C. (FOUND)

Survey Narrative to Comply with Section 87-330

1947 Oregon State Laws

Survey for: Lloyd E. Hamlin
Arnold Lane
Medford, Oregon.

Purpose of Survey: To establish boundaries of a tract of
land for subdivision purposes.

Survey Location: D. L. C. 78, Township 37 South,
Range 2 West, Willamette Meridian,
Jackson County, Oregon.

Survey Procedure: Found corner monuments as shown on
map and used them for survey control.
Set 5/8" steel pins. Record bearings
used.

Leland P. Lovejoy
Registered Land Surveyor
Work completed January 21, 1959

