

RECORD of SURVEY

LOCATED IN: SE 1/4, SEC. 19, and SW 1/4, SEC. 20,
TWP. 37 S., R. 2 W., WILL. MER., JACKSON COUNTY,
OREGON
APRIL, 1990

SCALE: 1" = 100'

SURVEYED FOR: PATRICIA WALLS

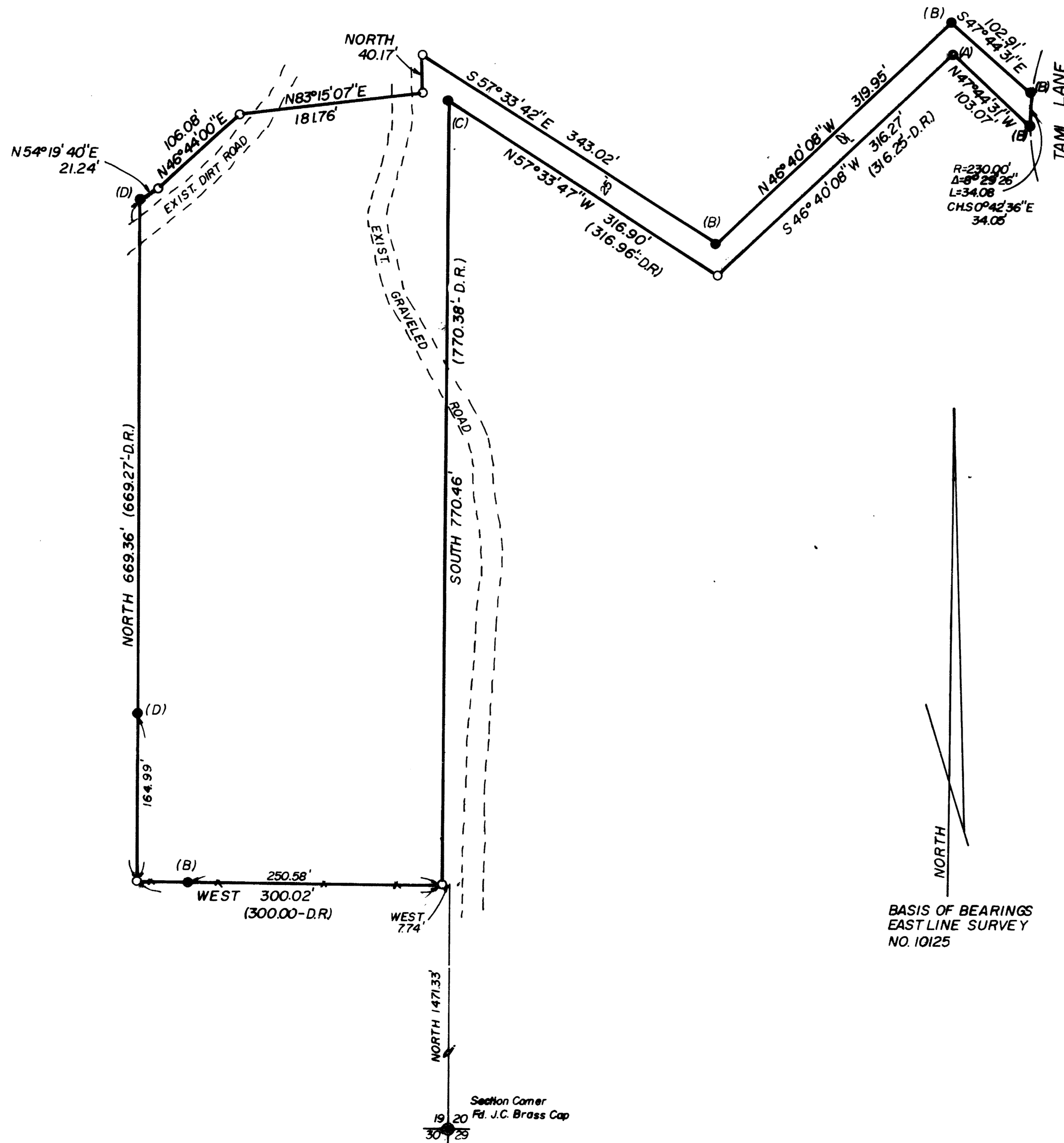

LEGEND

- O = SET 5/8" x 24" REBAR W/CAP MKD. "ANDREWS PLS 1626"
- (A) = FOUND 1/2" I PIPE
- (B) = FOUND 5/8" REBAR PER SURVEY NO. 8151
- (C) = FOUND 22" YELLOW PINE TREE
- (D) = FOUND 5/8" REBAR W/CAP L.S. 505 PER SURVEY NO. 10125
- () = RECORD DATA PER DEED RECORD (Doc no. 85-04184 O.R.)

SURVEYED BY:

JAMES ANDREWS
304 S. HOLLY
MEDFORD, OREGON 97501
PH. 773-8866

NORTH
BASIS OF BEARINGS
EAST LINE SURVEY
NO. 10125

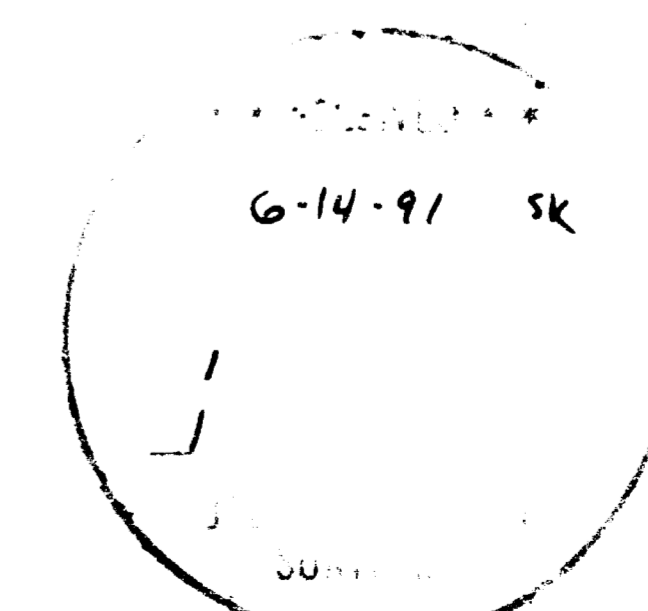

REGISTERED
PROFESSIONAL
LAND SURVEYOR

OREGON
JULY 14, 1898
JAMES E. ANDREWS
1626

SURVEY NO. 12555

SURVEY NARRATIVE TO COMPLY WITH O.R.S. 209.250

DATE: October, 1990

SURVEY FOR: Patricia Walls
18392 Vista Del Lago
Yorba Linda, California 92686

PURPOSE: To monument the parcel of land as shown attached.

PROCEDURE: This is a resurvey of a portion of Surveys no. 8151 and 10125. Monuments and control from those surveys were found and tied and corners were set as shown on the attached map.

SURVEYED BY James Andrews
837 E. Jackson
Medford, Oregon 97504

BASIS OF BEARINGS: The Basis of Bearings is the east line of Survey no. 10125.

LOCATION: Southwest Quarter of Section 20, and the Southeast Quarter of Section 19, Township 37 South, Range 2 West, of the Willamette Meridian, Jackson County, Oregon.

REGISTERED
PROFESSIONAL
LAND SURVEYOR

James E. Andrews

OREGON
JULY 14, 1929
JAMES E. ANDREWS
1986

** RECEIVED **
Date 6-14-91 By SK
This survey Consists of:
1 sheet(s) Map
1 page(s) Narrative
JACKSON COUNTY
SURVEYOR