

RECORD of SURVEY

LOCATED IN: SE. 1/4, SEC. 19, and S.W. 1/4,
SEC. 20, TWP. 37 S, R. 2 W, WILL. MER.,
JACKSON COUNTY, OREGON

MAY 1990

SCALE: 1"=100'

SURVEYED FOR: MIKE SULLIVAN

LEGEND

- = SET 5/8" X 24" REBAR W/ CAP
MKD. " ANDREWS PLS 1626 "
- (A)= 22" YELLOW PINE
- (B)= FOUND 5/8" REBAR W/CAP
MKD. " ANDREWS PLS 1626 "
(Survey in progress)
- (C)= FOUND 5/8" REBAR PER
SURVEY No. 8151
- (D)= FOUND 5/8" REBAR PER
SURVEY No. 10125
- (DR)= DEED RECORD
- ()= RECORD DATA PER DEED RECORD

SURVEYED BY:

JAMES ANDREWS
304 S. HOLLY
MEDFORD, OREGON 97501
PH. 773-8866

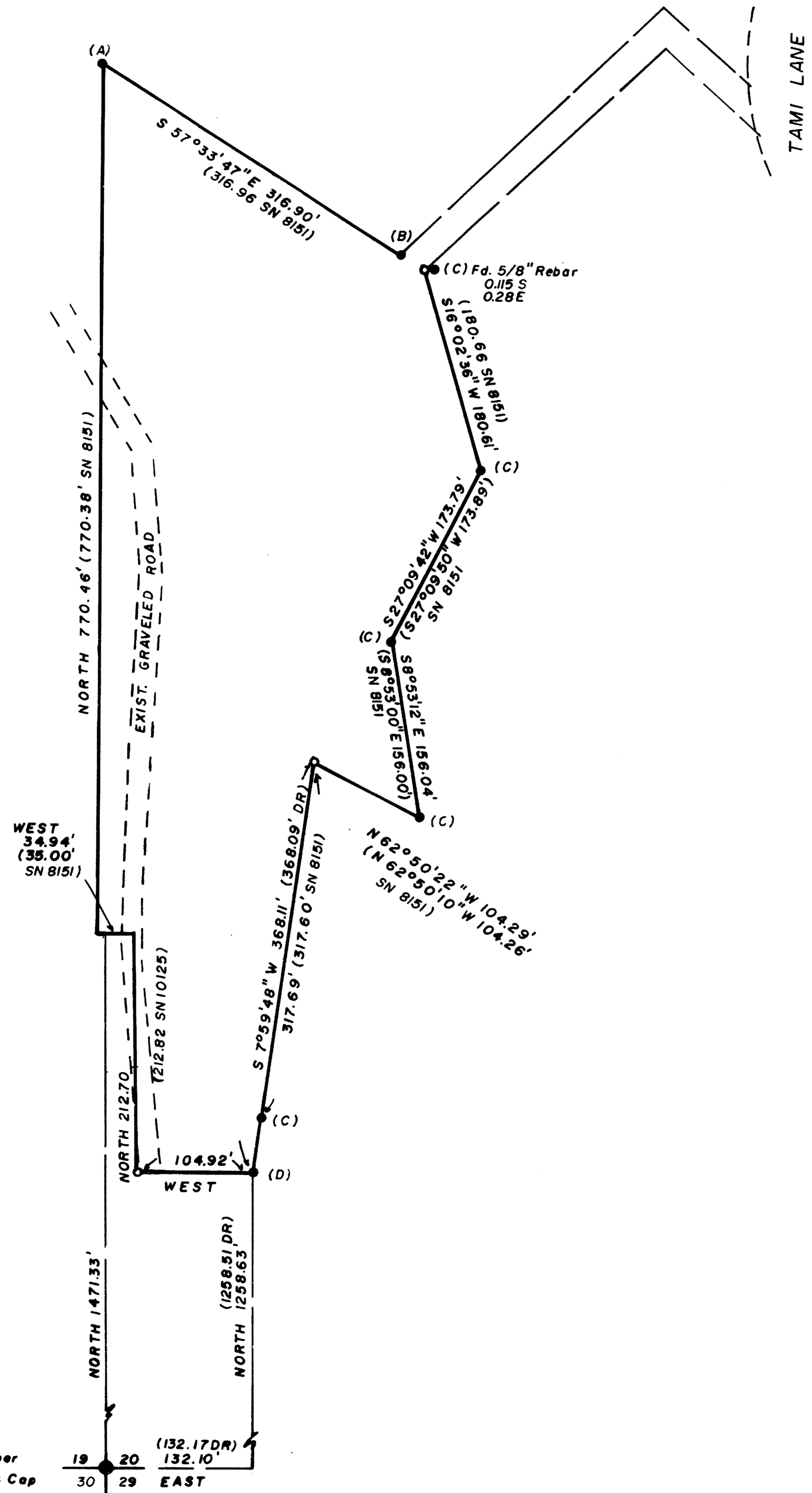
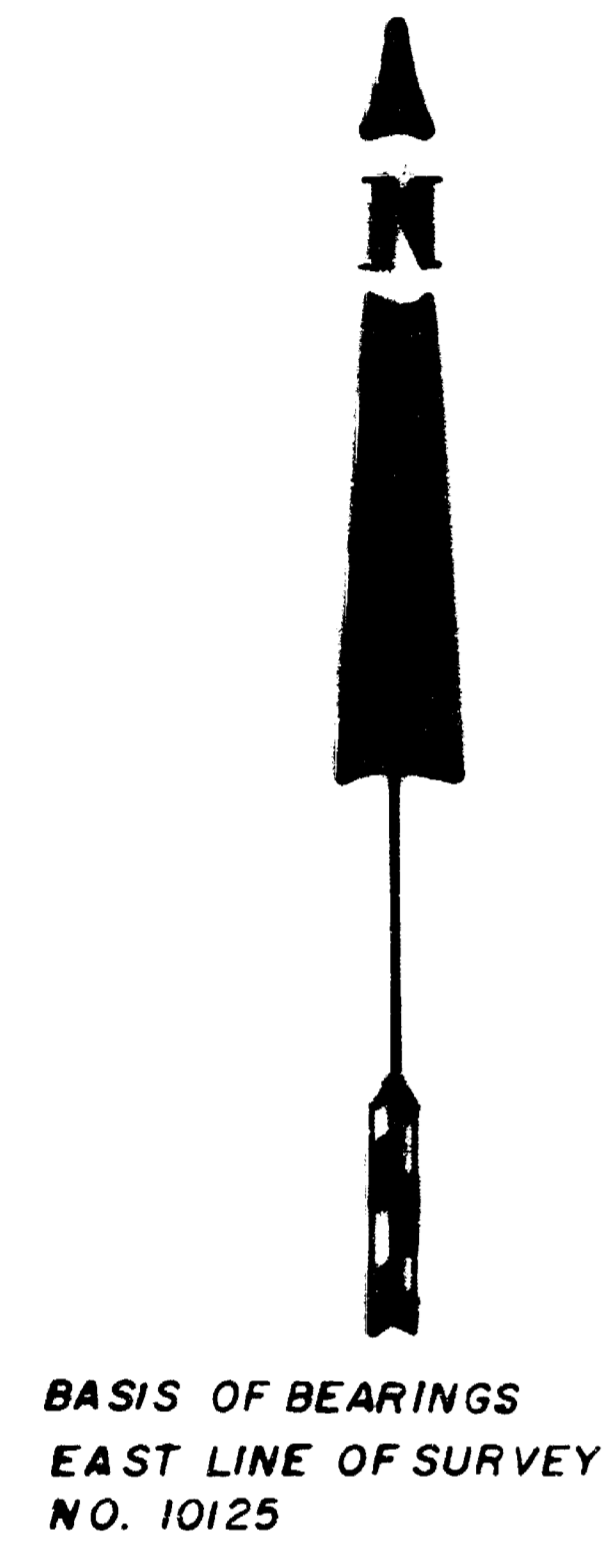

REGISTERED
PROFESSIONAL
LAND SURVEYOR

James E. Andrews

OREGON
JAMES E. ANDREWS
1989

RECEIVED
Date: 6-14-91 SL

SURVEY NO. 12554

SURVEY NARRATIVE TO COMPLY WITH O.R.S. 209.250

DATE: October, 1990

SURVEY FOR: Mike Sullivan
835 E. Pine
Central Point, Oregon 97502

PURPOSE: To monument the parcel of land shown on the attached map.

PROCEDURE: This is a resurvey of a portion of Survey no.'s 8151 and 10125. Monuments and control from those surveys were found and tied and corner sere set as shown on the attached map.

SURVEYED BY: James Andrews
837 E. Jackson
Medford, Oregon 97504

BASIS OF BEARINGS: The Basis of Bearings is the East line of Survey no. 10125.

LOCATION: SE $\frac{1}{4}$ of Section 19, and the SW $\frac{1}{4}$ of Section 20, Township 37 South, Range 2 West, Willamette Meridian, Jackson County, Oregon .

REGISTERED
PROFESSIONAL
LAND SURVEYOR

James Andrews
OREGON
JULY 14, 1990
JAMES E. ANDREWS
1528

