

12553

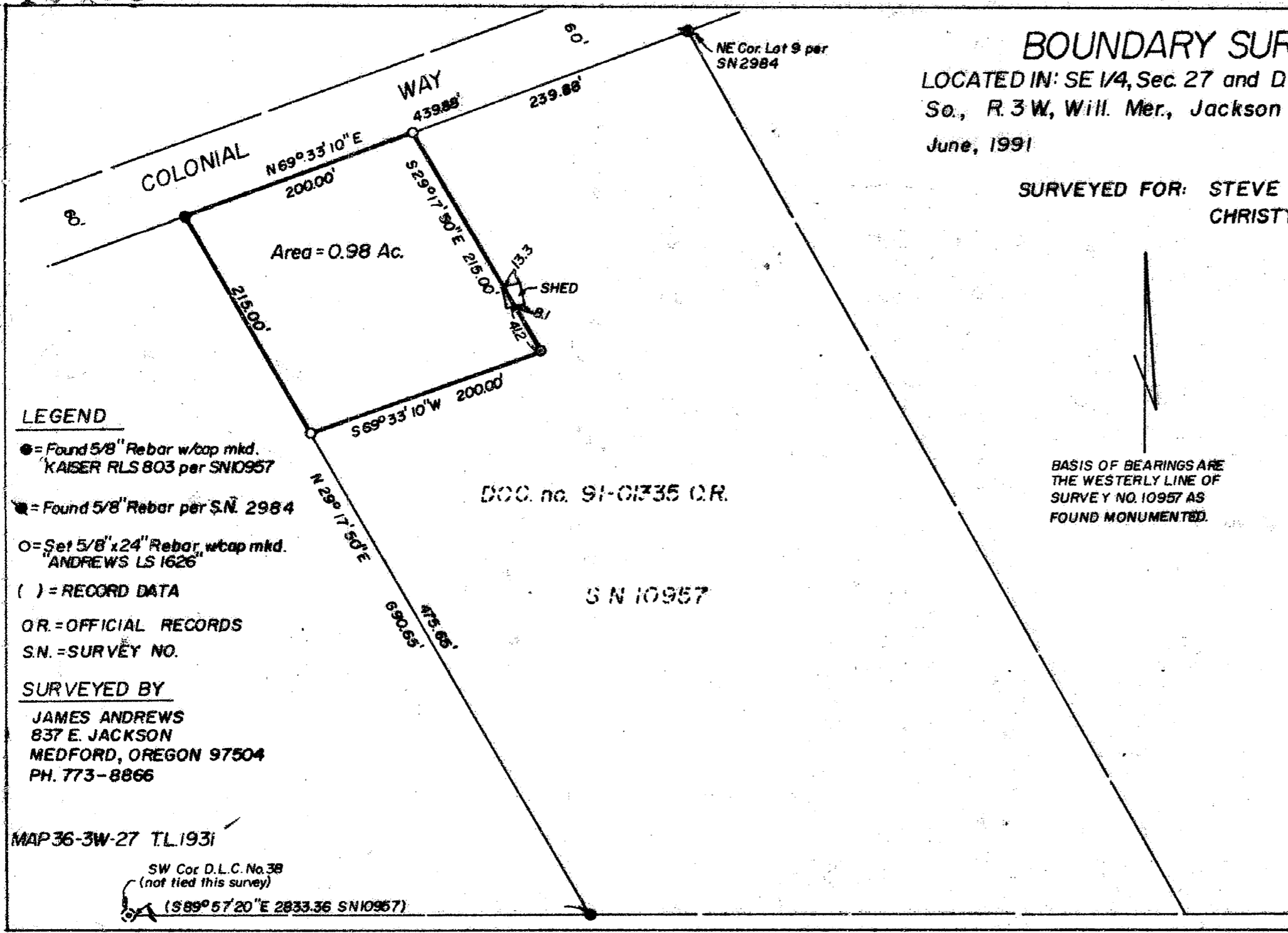

BOUNDARY SURVEY
 LOCATED IN: SE 1/4, Sec. 27 and D.L.C. no. 38, Twp 36
 So., R. 3W, Will. Mer., Jackson County, Oregon.
 June, 1991 Scale: 1"=100'

SURVEYED FOR: STEVE ALKIRE &
 CHRISTY ALLISTON

LEGEND
 ● = Found 5/8" Rebar w/cap mkd.
 "KAISER RLS 803 per SNI0957

■ = Found 5/8" Rebar per S.N. 2984

○ = Set 5/8" x 24" Rebar, w/cap mkd.
 "ANDREWS LS 1626

() = RECORD DATA

OR. = OFFICIAL RECORDS

S.N. = SURVEY NO.

SURVEYED BY

JAMES ANDREWS
 837 E. JACKSON
 MEDFORD, OREGON 97504
 PH. 773-8866

DOC. no. 91-01335 O.R.

S N 10957

BASIS OF BEARINGS ARE
 THE WESTERLY LINE OF
 SURVEY NO. 10957 AS
 FOUND MONUMENTED.

REGISTERED
 PROFESSIONAL
 LAND SURVEYOR

James E. Andrews

OREGON
 JUL 14 1991
 JAMES E. ANDREWS

** RECEIVED **
 Date 6-14-91 By SK
 This survey consists of:
 1 sheet(s) Map
 1 page(s) Narrative
 JACKSON COUNTY
 SURVEYOR

MAP 36-3W-27 TL 193i

SW Cor D.L.C. No. 38
 (not tied this survey)

(S89°57'20"E 2833.36 SNI0957)

12553

SURVEY NO. 12553

SURVEY NARRATIVE TO COMPLY WITH O.R.S. 209.250

DATE: June 1991

SURVEY FOR: Steve Alkire and Christy Alliston
10999 Old Stage Road
Gold Hill, Oregon 97525

PURPOSE: to monument the parcel of land as shown on the attached map.

PROCEDURE: I located and tied monuments established or found in Survey no. 10957 and set monuments as shown on the attached map.

SURVEYED BY: James Andrews
837 E. Jackson
Medford, Oregon 97504

BASIS OF BEARINGS: The Basis of Bearings is the westerly line of Survey no. 10957 as found monumented.

LOCATION: SE $\frac{1}{4}$ of Section 27, in Donation Land Claim no. 38 in Township 36 South, Range 3 West, Willamette Meridian, Jackson County, Oregon.

REGISTERED
PROFESSIONAL
LAND SURVEYOR

James E. Andrews
OREGON
23.7.14.1981
JAMES E. ANDREWS
1928

