

12550

Survey for:

Date: June 3, 1991

Martin Heitkamp Sr.
2931 So. Pacific Highway
Medford, Oregon 97501

Survey by:

Boyden Surveyors
108 Mistletoe St.
Medford, Oregon 97501

Location:

D.L.C. No. 38, NE 1/4, Sec. 5, T. 38 S.,
R. 1 W., W.M.

Basis of Bearings

Filed Survey No. 3609

REGISTERED
PROFESSIONAL
LAND SURVEYOR

Mark E. Boyden
OREGON
NOV. 9, 1981
MARK E. BOYDEN
281

** RECEIVED **
Date 6-18-91 P.M.
This survey was
by Mark E. Boyden
for Martin Heitkamp Sr.
JACKSONVILLE, FLORIDA
SURVEYOR

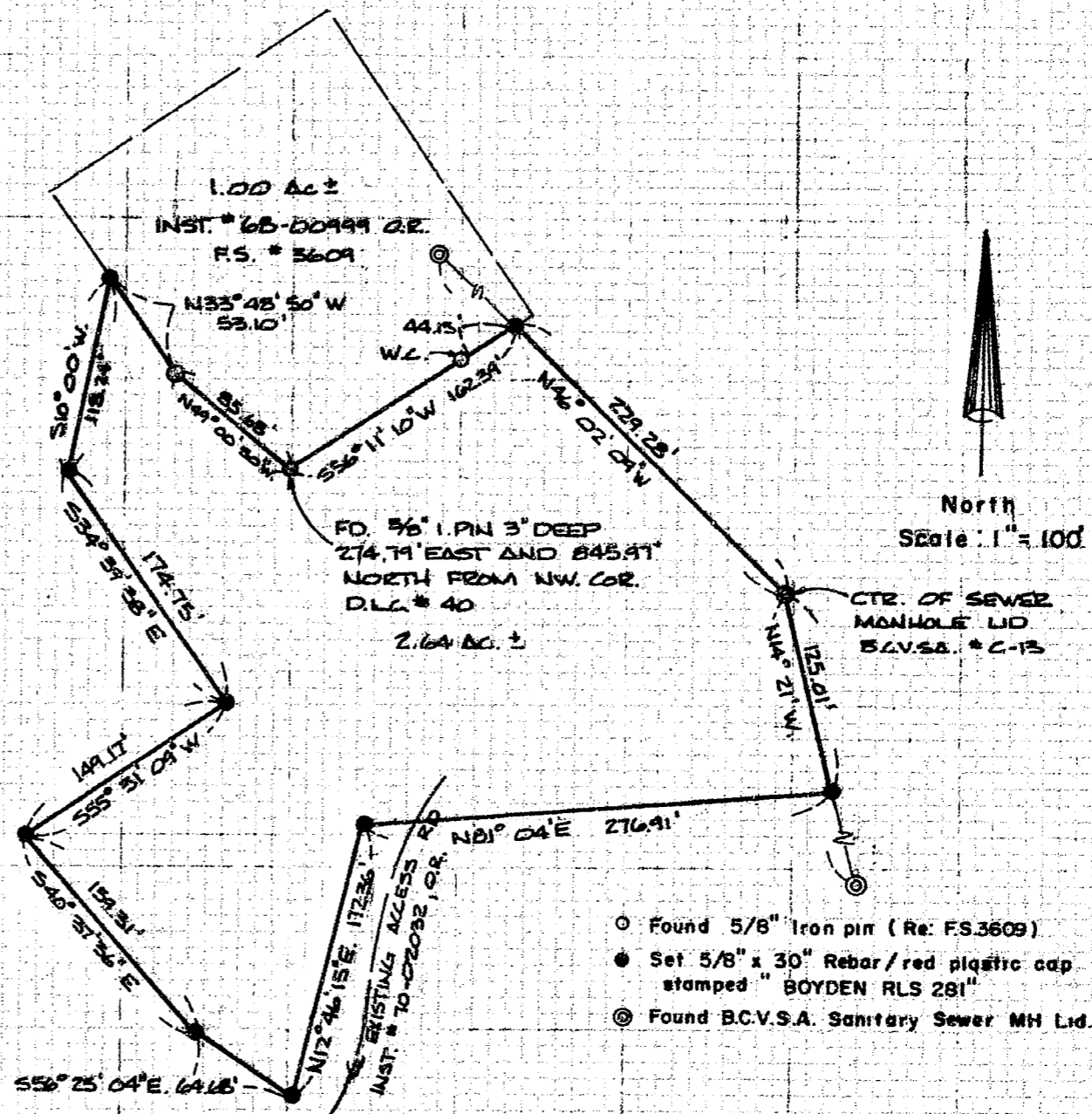

- Found 5/8" Iron pin (Re: FS.3609)
- Set 5/8" x 30" Rebar/red plastic cap stamped "BOYDEN RLS 281"
- ◎ Found B.C.V.S.A. Sanitary Sewer MH Lid.

381W5 T.L. 100+101

12550

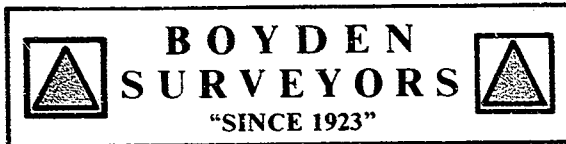

MARK E. BOYDEN
R.P.L.S. ORE. 281
108 MISTLETOE ST., MEDFORD, OREGON 97501
PHONE (503) 773-6000

SURVEY NO. 12550

SURVEY NARRATIVE TO COMPLY WITH O.R.S. 209.250

SURVEY FOR: MARTIN HEITKAMP, SR.
2931 SOUTH PACIFIC HIGHWAY
MEDFORD, OREGON 97501

SURVEY BY: BOYDEN SURVEYORS
108 MISTLETOE STREET
MEDFORD, OREGON 97501

LOCATION: D.L.C. NO. 38, NORTHEAST ¼, SEC. 5
T. 38 S., R. 1. W., W.M.

BASIS OF BEARINGS: FILED SURVEY NO. 3609

DATE: JUNE 4, 1991

PURPOSE: To monument and described new
boundaries established by that Lot-
Line Adjustment approved by the
County Planning Department (File No.
91-40-LLA).

Also to prepare the resultant
descriptions for Tax Lot 101 and Tax
Lot 100.

PROCEDURE: From controls previously found or
set on said Filed Survey NO. 3609, enclosed the new parcel by
E.D.M. traverse and monumented the corners at positions as
shown on the annexed map.

