

EASTLAWN SUBDIVISION
BLOCK
②

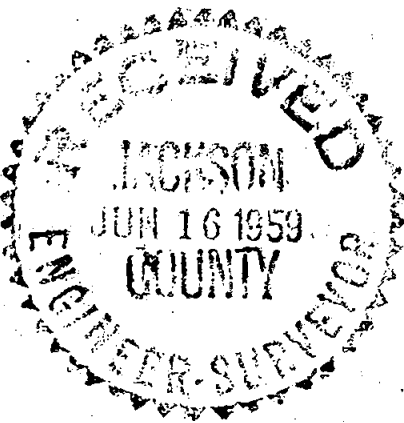
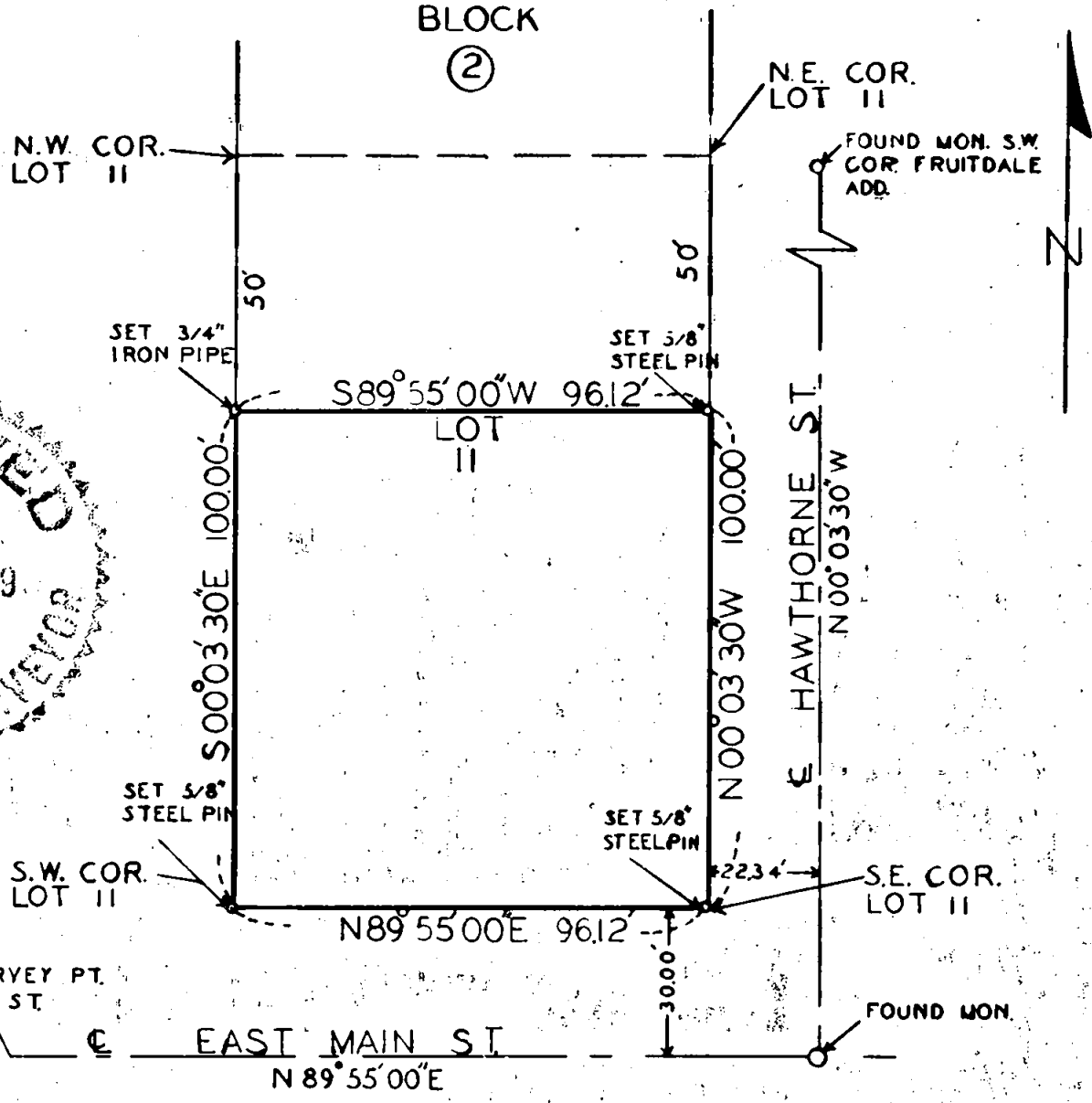

REGISTERED
OREGON
LAND SURVEYOR

Leland P. Lovejoy
NOVEMBER 18 1949
LELAND P. LOVEJOY
262

BEARINGS FROM PREVIOUS SURVEY

BOUNDARY SURVEY
SITUATE IN

BLOCK 2, EASTLAWN SUBDIVISION
MEDFORD, JACKSON COUNTY, OREGON
L.P. LOVEJOY ——— LAND SURVEYOR
MEDFORD, ORE. NOV. 13, 1958
SCALE 1" = 40'

Survey Narrative to Comply with Section 87-3301947 Oregon State Laws

Survey for: The Texas Company
Los Angeles, California

Purpose of Survey: To establish property boundaries.

Survey Location: Lot 11, Block 2, Eastlawn Subdivision,
Medford, Jackson County, Oregon.

Survey Procedure: Found corner, street and survey
monuments as indicated on map, which
was basis for survey control. Set 5/8"
steel pins. Bearings from previous
survey.

Leland P. Lovejoy
Registered Land Surveyor
Work completed January 10, 1959

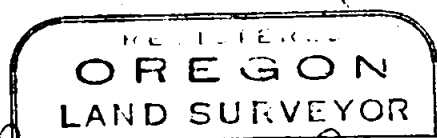

Leland P. Lovejoy

