

12549

Survey for :

Dieter H. Trost
2922 So. Pacific Highway
Medford, Oregon
97501

Date: June 3, 1991

** RECEIVED **
Date: 6-18-91 By: [Signature]
This survey consists of:
1 sheet(s) Map
1 page(s) Narrative
JACKSON COUNTY
SURVEYOR

REGISTERED
PROFESSIONAL
LAND SURVEYOR
[Signature]
OREGON
NOV. 9, 1951
MARK E. BOYDEN
281



North
Scale: 1" = 100'

Survey by :

Boyd Surveyors
108 Mistletoe
Medford, Oregon
97501

Basis of Bearings

Filed Survey No. 3729

Location

D.L.C. No. 38, NE 1/4 of Sec. 5
T.38S., R.1W., W.M.

Legend

- Found 5/8" Iron pin
- Set 5/8" x 30" Rebar/red plastic cap stamped "BOYDEN RLS 281"

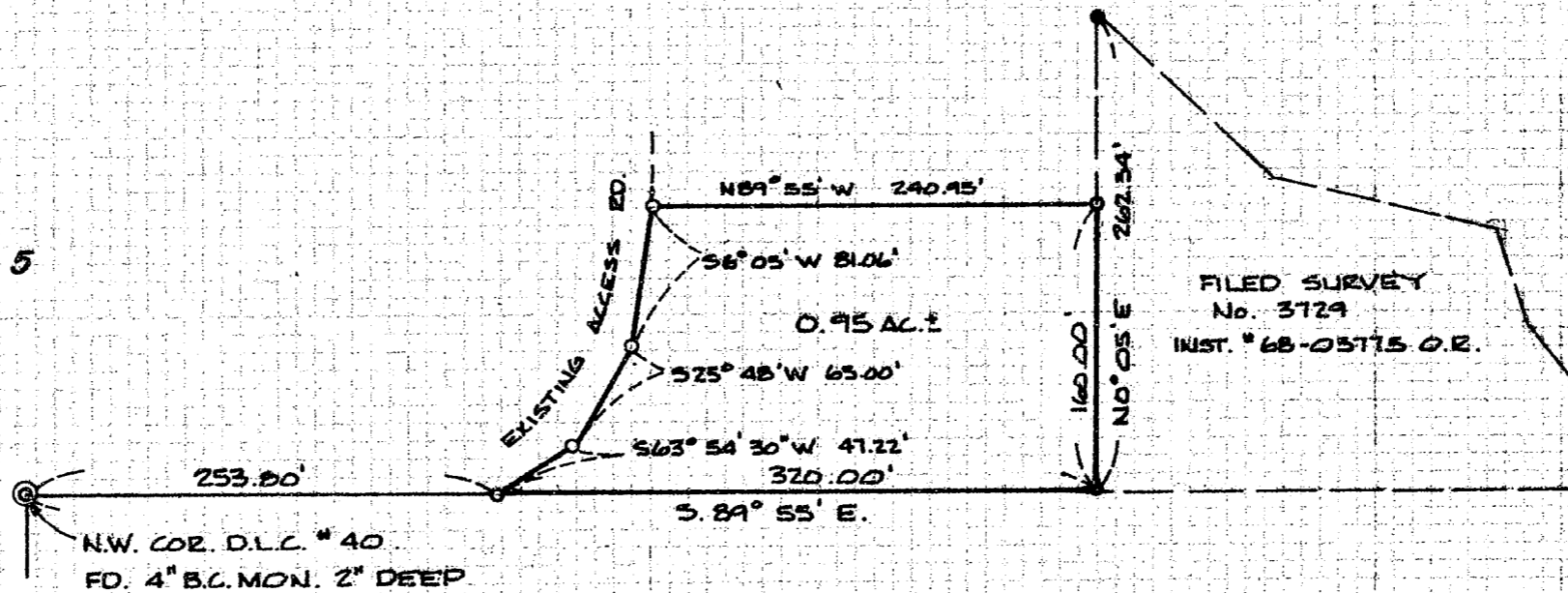

FILED SURVEY
No. 3729
INST. # 68-05715 O.R.

381W 5 T.L. 100 + 102

12549



MARK E. BOYDEN
R.P.L.S. ORE. 281
108 MISTLETOE ST., MEDFORD, OREGON 97501
PHONE (503) 773-6000

SURVEY NO. 12549

SURVEY NARRATIVE TO COMPLY WITH O.R.S. 209.250

SURVEY FOR: DIETER H. TROST
2922 S. PACIFIC HWY.
MEDFORD, OREGON 97501

SURVEY BY: BOYDEN SURVEYORS
108 MISTLETOE STREET
MEDFORD, OREGON 97501

LOCATION: D.L.C. NO. 38, NE ¼ OF SEC. 5,
T. 38 S., R. 1 W., W.M.

BASIS OF BEARINGS: FILED SURVEY NO. 3729

DATE: JUNE 3, 1991

PURPOSE: To monument and describe new
boundaries established by that lot-
line adjustment approved by the
County Planning Department (File No.
91-11-LLA).

Also to prepare the resultant
descriptions for Tax Lot 102 and Tax
Lot 100.

PROCEDURE: From controls previously found or
set on said Filed Survey No. 3729, enclosed the new parcel by
E.D.M. traverse and monumented the corners at positions as
shown on the annexed map.

