

# RECORD of SURVEY

LOCATED IN NW/2, SEC. 35, TWP. 37 S., R. 1 W.,  
WILL. MER., JACKSON COUNTY, OREGON.  
MARCH, 1991 SCALE: 1"=100'

SURVEYED AT THE REQUEST OF WAYNE ZIMMERS

### LEGEND

- = FOUND 5/8" IRON ROD PER S.N. 2427 3" deep m/l
- ⊕ = FOUND 5/8" REBAR PER S.N. 3924
- = SET 5/8" x 24" REBAR W/CAP MKD. "ANDREWS LS 1626"
- SN = SURVEY NUMBER
- = COMPUTED POSITION ONLY
- DR = DEED RECORD
- OR = OFFICIAL RECORDS

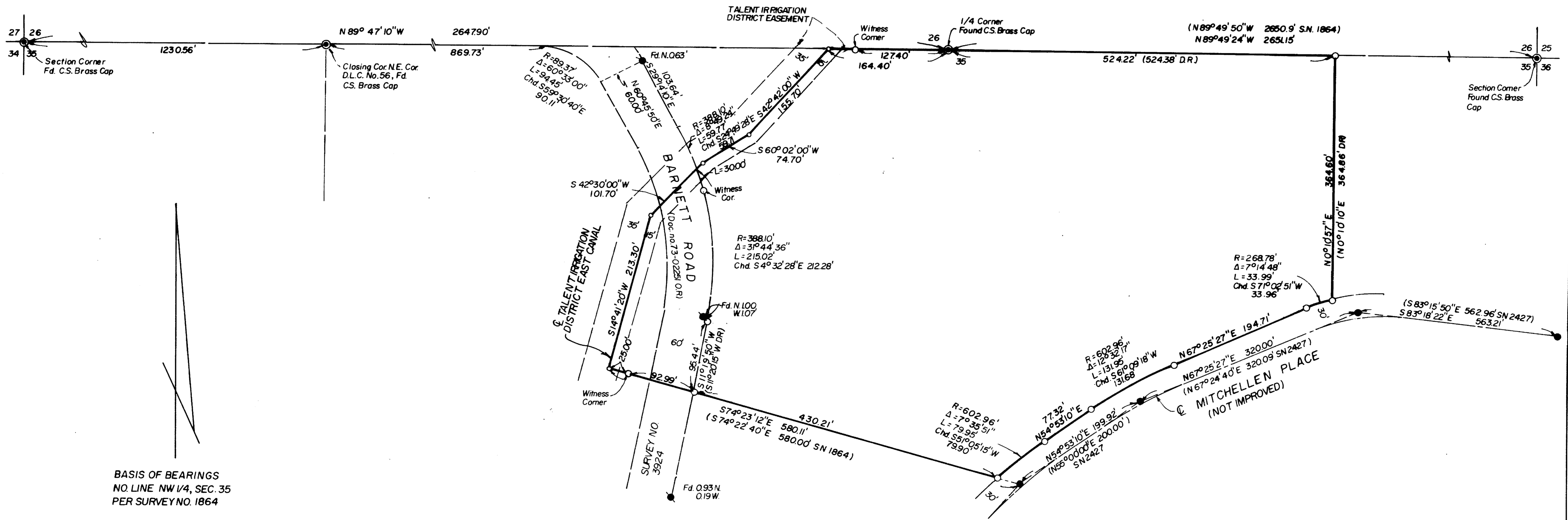

BASIS OF BEARINGS  
NO. LINE NW 1/4, SEC. 35  
PER SURVEY NO. 1864

SURVEYED BY  
JAMES ANDREWS  
837 E. JACKSON  
MEDFORD, OREGON 97504  
PH 503-773-8866

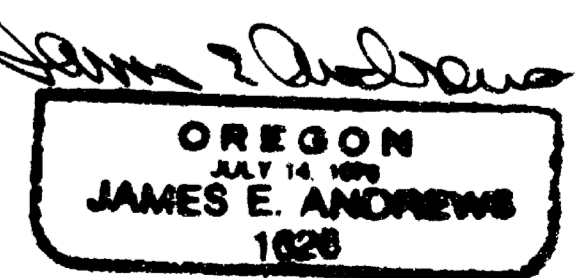
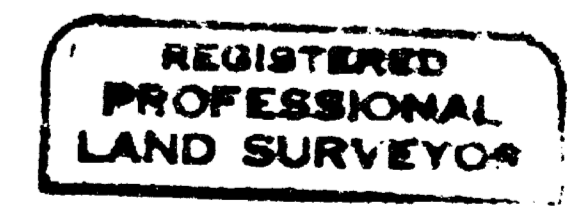
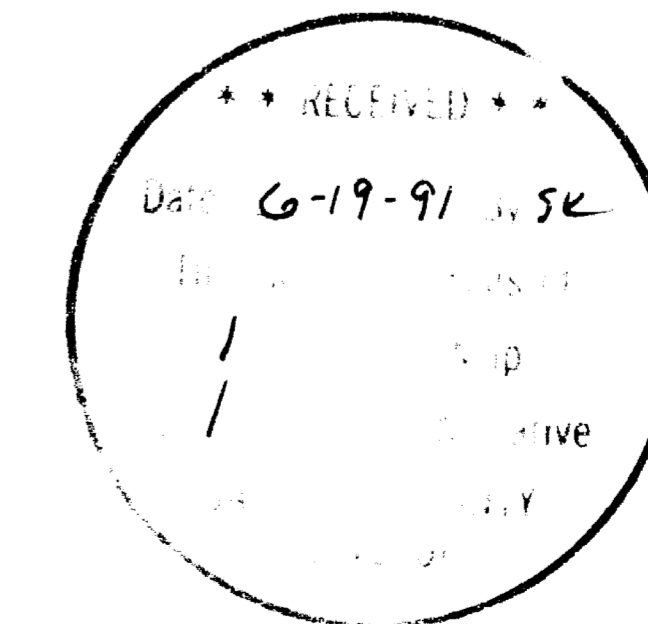

SURVEY NO. 12547

SURVEY NARRATIVE TO COMPLY WITH O.R.S. 209.250

DATE: March, 1991

SURVEY FOR: Wayne Zimmers  
2860 Springbrook Road  
Medford, Oregon 97504

PURPOSE: To monument the parcel of land shown on the attached map.

PROCEDURE: I located the section and quarter corners and D.L:C. corner as shown. I located the centerline of Mitchellen Place per Survey no. 2427. I located monuments set in Survey no. 3924 for Barnett Road extended but they were so far off of the legal description for Barnett Road based on that survey that I held the description calls. I set monuments per deed record as shown on the attached map.

SURVEYED BY: James Andrews  
837 E. Jackson  
Medford, Oregon 97504

BASIS OF BEARINGS: The Basis of Bearings is the north line of the Northwest Quarter of Section 35 per Survey no. 1864.

LOCATION: North Half of Section 35, Township 37 South, Range 1 West, Willamette Meridian, Jackson County, Oregon.

REGISTERED  
PROFESSIONAL  
LAND SURVEYOR

*James E. Andrews*

OREGON  
JULY 14, 1896  
JAMES E. ANDREWS  
1828

\*\* RECEIVED \*\*  
Date 6-19-91 By SK  
This survey consists of:  
1 sheet(s) Map  
1 page(s) Narrative  
JACKSON COUNTY  
SURVEYOR