

12513

SURVEY FOR LOT LINE ADJUSTMENT

SURVEY BY:
JONATHAN C. SPERO R.L.S. 2309
1002 KINCAID RD./P.O. BOX 16
WILLIAMS, OREGON 97544
PHONE: (503) 846-6845

LOCATED IN:
N 1/2 SEC. 32, T. 39 S., R. 2 W. W.M.
JACKSON COUNTY, OREGON



SCALE: 1" = 100'

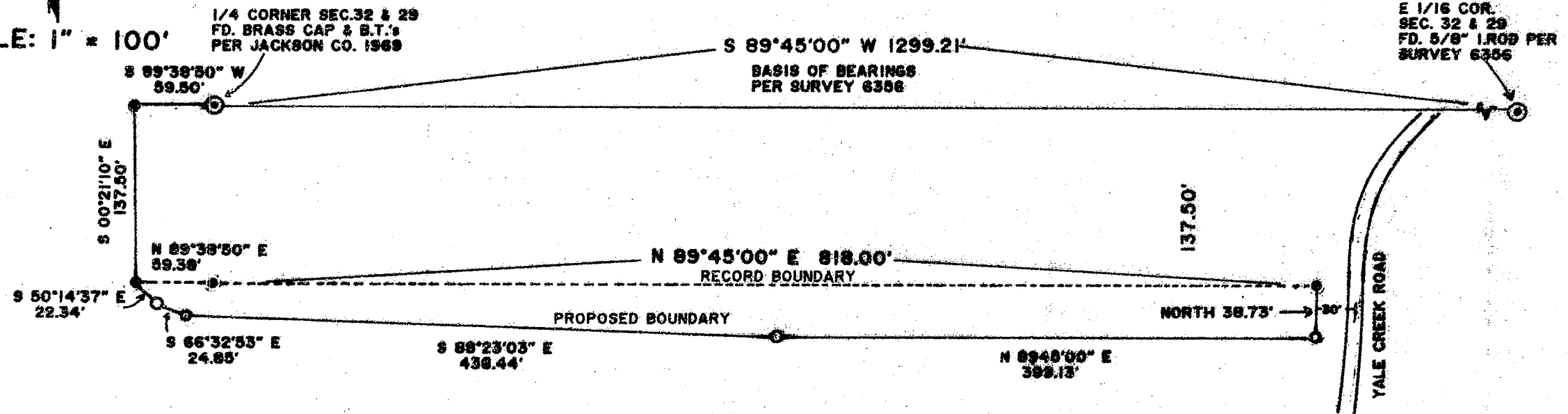

SURVEY FOR:
WILLIAM MERRILL and
SHARON L. HOUSE MERRILL
724 YALE CK. RD.
JACKSONVILLE, OR 97530

AND FOR:
ROBERT S. and CORNELIA GRAY
1066 YALE CK. RD.
JACKSONVILLE, OR 97530

** RECEIVED **
Date 6-18-91 by SK
This survey consists of:
1 Survey Map
0 Survey Narrative
JACKSON COUNTY
SURVEYOR

REGISTERED
PROFESSIONAL
LAND SURVEYOR

OREGON
JULY 18, 1987
JONATHAN C. SPERO
2309

LEGEND:

- SET 5/8" X 30" IRON ROD (SPERO L.S. 2309)
- FD. 5/8" IRON ROD PER SURVEY NO. 12518

DATE: JUNE 14, 1991

SURVEY NARRATIVE:

PURPOSE: TO MONUMENT A PROPOSED LOT LINE ADJUSTMENT.

PROCEDURE: USING SURVEY CONTROL FROM MY SURVEY NO. 12518 I SET MONUMENTS AS SHOWN HEREON TO DELINEATE PROPOSED NEW PROPERTY BOUNDARIES AS PER INSTRUCTIONS FROM THE PROPERTY OWNERS.

39-2W-29 T.L. 500
39-2W-32 T.L. 200

12513