

MAP OF SURVEY

LOCATED IN THE SOUTHEAST QUARTER OF SECTION 25,
TOWNSHIP 37 SOUTH, RANGE 1 WEST OF THE WILLAMETTE
MERIDIAN, JACKSON COUNTY, OREGON.

for

EDWARD W. AMERAL

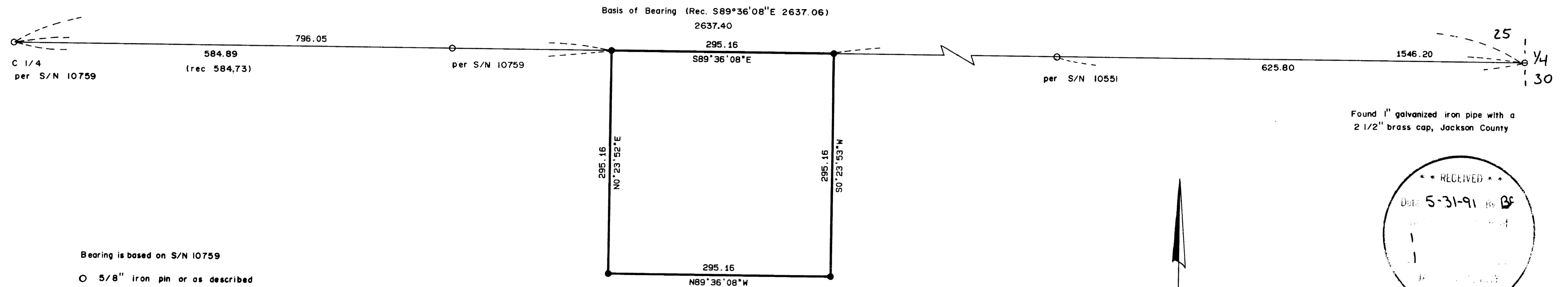

Found 1\" galvanized iron pipe with a
2 1/2\" brass cap, Jackson County

Bearing is based on S/N 10759

○ 5/8\" iron pin or as described

● Set 5/8\" x 24\" iron pin with yellow plastic cap marked "FARBER LS 2189"

S/N = Filed survey number

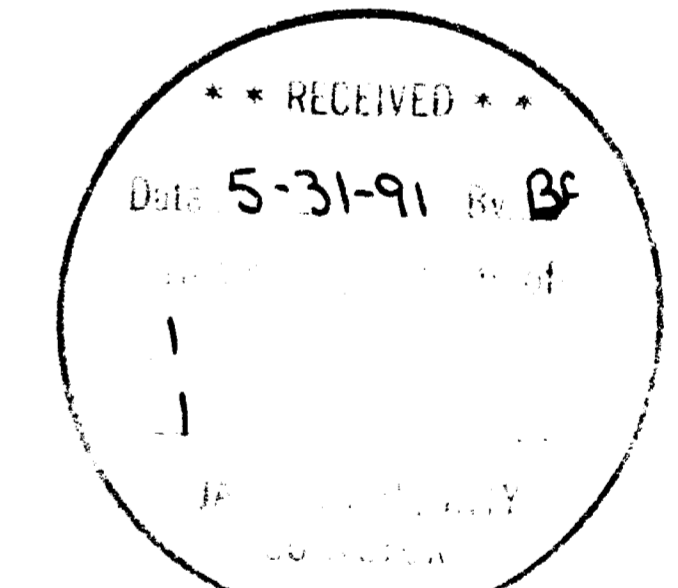

REGISTERED
PROFESSIONAL
LAND SURVEYOR

Herbert A. Farber

OREGON
JULY 26, 1988
HERBERT A. FARBER
2189

SURVEYED BY: FARBER SURVEYING
P.O. BOX 5286
CENTRAL POINT, OREGON 97502

OFFICE:
843 EAST MAIN STREET, SUITE 110
MEDFORD, OREGON 97504
PHONE: (503) 776-0846

COMPUTED BY: FAF-HAF
SCALE: 1 inch : 100 feet
DATE: 30 MAY 1991

ROTATION: 0°
ORIGIN: 9000.000 N 7400.000 E
JOB No.: 0120-89

Survey No. **12537**

SURVEY NARRATIVE TO COMPLY WITH O.R.S. 209.250

Survey for: Edward Ameral
1805 Bristol Drive
Medford, Oregon 97504

Location: Located in the southeast quarter of Section
25, Township 37 South, Range 1 West of the
Willamette Meridian, Jackson County, Oregon.

Purpose: To survey and monument the non farm parcel as
per Jackson County Department of Planning and
Development File No. 89-118-NF/89-57-MP
(Amendment).

Procedure: I recovered and tied the east west center line
of Section 25 as shown on the accompanying
map. The monuments were set for the non farm
parcel as shown.

Bearing is based on the east west center line
as per filed survey no. 10551.

Surveyed by: Farber Surveying
P.O. Box 5286
Central Point, Oregon 97502

Date: May 30, 1990

REGISTERED
PROFESSIONAL
LAND SURVEYOR

Herbert A. Farber
OREGON
JULY 26, 1985
HERBERT A. FARBER
2189

** RECEIVED **
Date 5-31-91 By CS
This survey Consists of:
1 sheet(s) Map
1 page(s) Narrative
JACKSON COUNTY
SURVEYOR