

12521

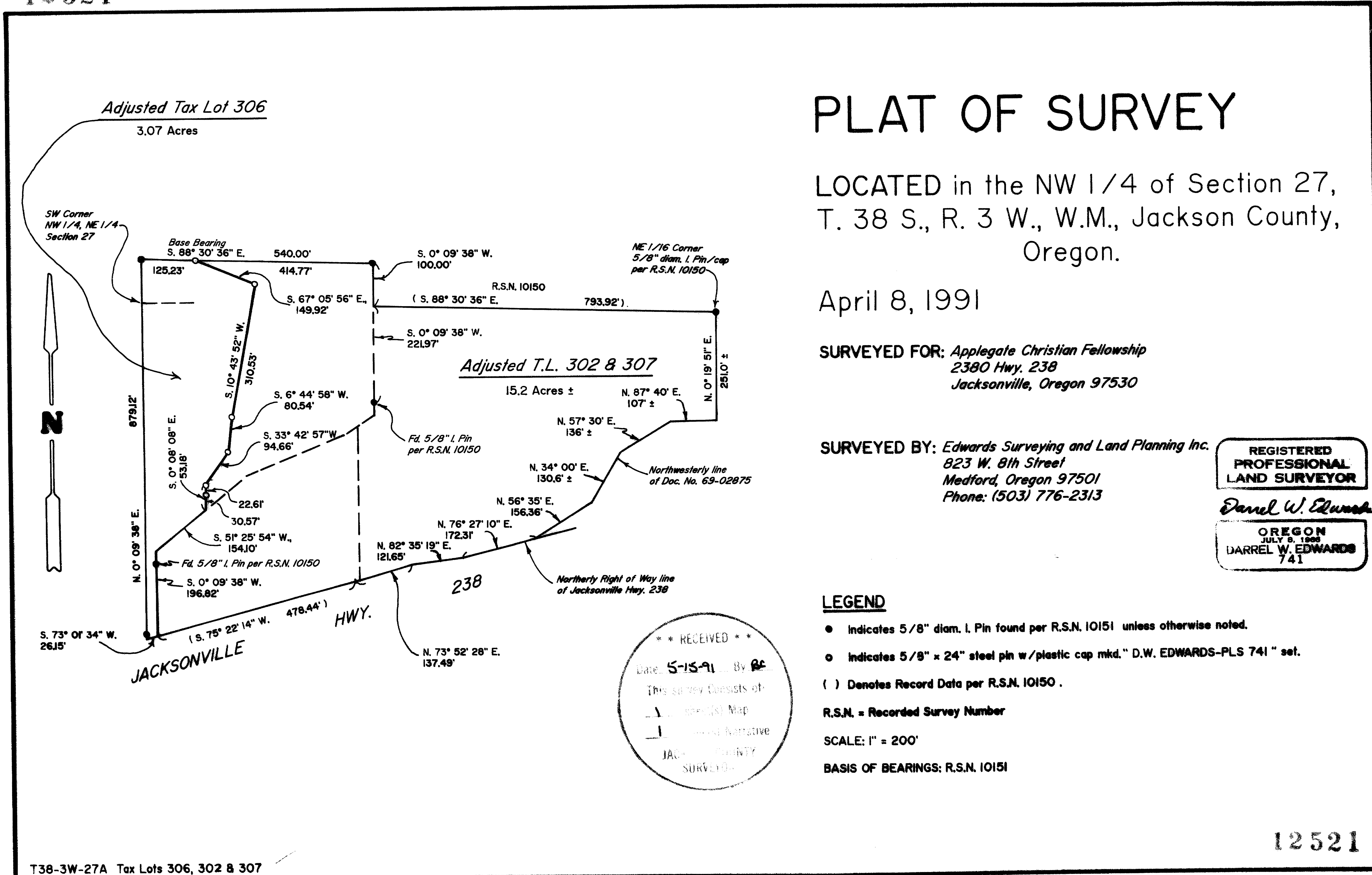

Edwards Surveying & Land Planning Inc.

DARREL W. EDWARDS
OREGON REG. 741
ARIZONA REG. 9746



DAVID A. EDWARDS
OREGON REG. 2339

REGISTERED LAND SURVEYORS
823 WEST 8TH ST.
MEDFORD, OREGON 97501
(503) 776-2313 • (503) 471-7059

12521

SURVEY NUMBER

SURVEY NARRATIVE TO COMPLY WITH CHAPTER 209, PARAGRAPH 250,
OREGON REVISED STATUTES

SURVEY FOR: Applegate Christian Fellowship
2380 Highway 238
Jacksonville, Oregon 97530

LOCATION: In the NW 1/4 of Section 27, T. 38 S.,
R. 3 W., W.M., Jackson County, Oregon.

PURPOSE: To locate and monument a proposed new boundary
between tax lot 306 and tax lots 302 and 307,
the latter two being proposed for consolidation

PROCEDURE: Utilizing found monuments and data of record
per recorded surveys numbered 10150 and 10151,
as well as deed record data per Documents
Numbered 81-04516 (tax lot 306) and 82-17111
and 86-17549 (tax lots 302 & 307), computed the
required boundaries. At the locations shown on
the accompanying plat, set 5/8" x 24" steel
pins with yellow plastic caps mkd. "D.W.
EDWARDS-PLS 741". Prepared new legal
descriptions for the adjusted parcels.

BASIS OF BEARINGS: Recorded Survey Number 10151.

EQUIPMENT: Nikon NTD-4 Semi-automatic theodolite/E.D.M.

DATE COMPLETED: April 8, 1991

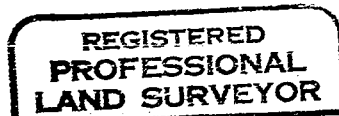
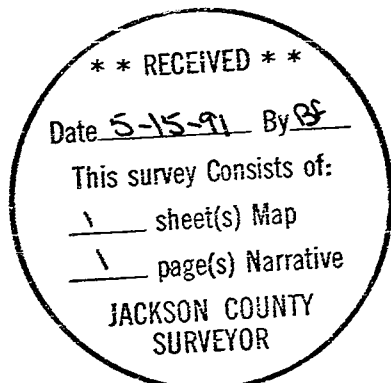

Darrel W. Edwards

