

1252

1252

FD. NW. Cor. DLC. 78
1 1/2" I. PIPE

NE. Cor. DLC. 78
FD. Stone

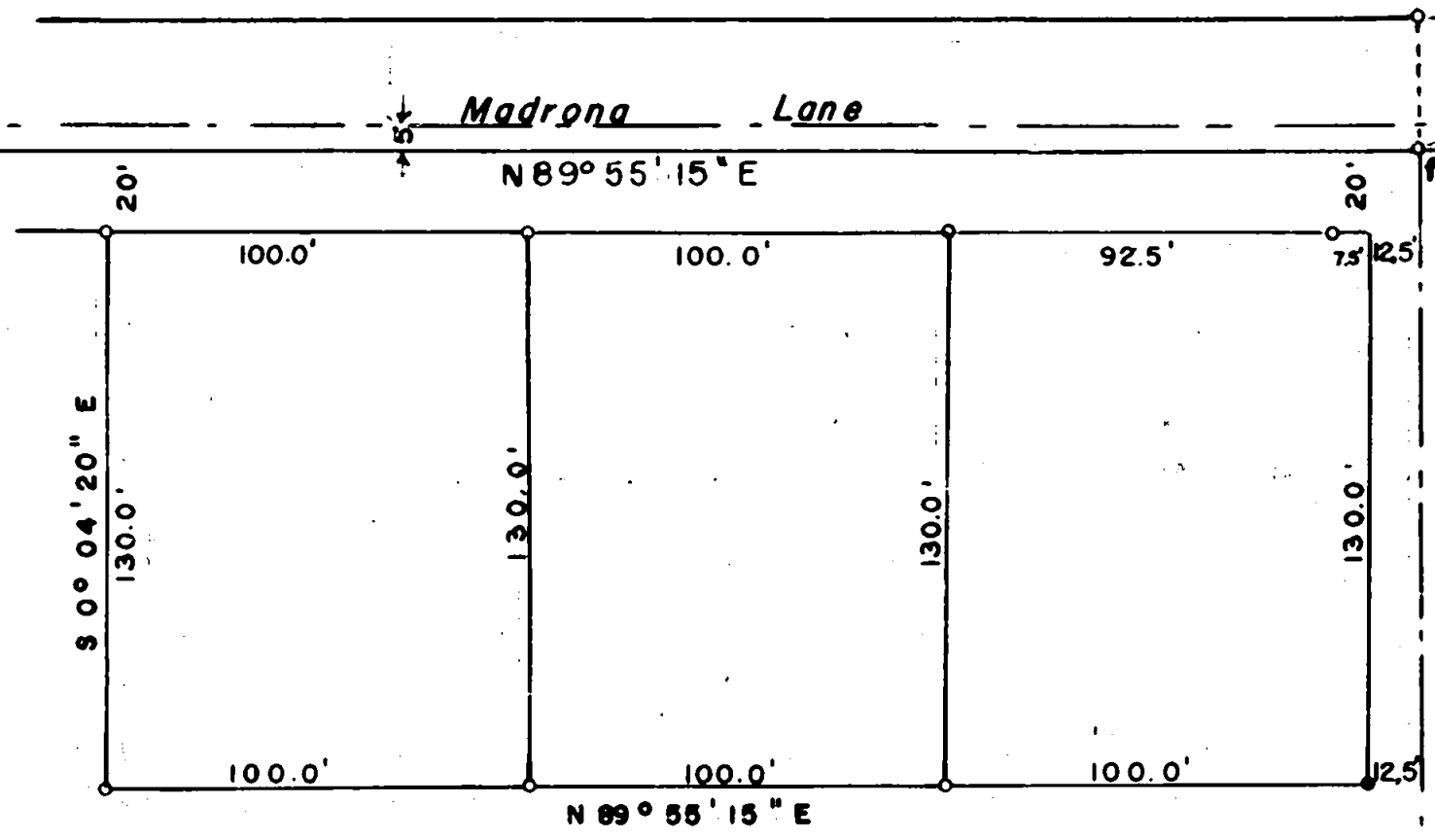

1/2" Pipe

N 0° 04' 20" W

Casino Road

Bellinger Rd.

Fd Spike
Fd 5/8" Pipe

BEARING SOLAR OBS.
HEIDEMAN SUR.

SURVEY IN DLC. 78 T. 37S., R. 2W., W.M.
FOR
S. BERGER & WHITNEY

REGISTERED
OREGON
LAND SURVEYOR

Edward A. McGinty

JULY 10, 1953
EDWARD A. MCGINTY
301

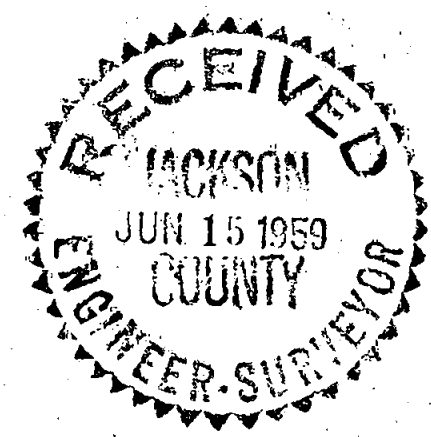

BY EDWARD MC GINTY
MEDFORD, OREGON
JUNE 1959

SCALE 1" = 50'
● = AXLE
○ = 3/4" PIPE

Survey No. 1252

Survey Narrative to comply with O.R.S..209-205 and O.R.S. 209-120

Survey for: S. Berger & F. Whitney

Survey by: Edward A. McGinty, L.S. 6/8/59

BASIS OF BEARING: Solar observation of previous survey.

PRECEDENCE OF SURVEY:

Determined Madrona Land from monuments found along the north line of Donation Land Claim No. 78 and County road records.

Determined the center line of Casino Road from monuments found and County road records.

Surveyed exterior of parcel at request of client and divided said parcel into 3 parts as shown.

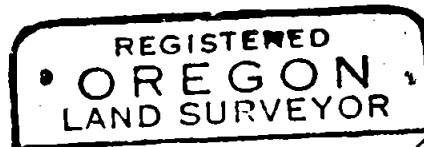
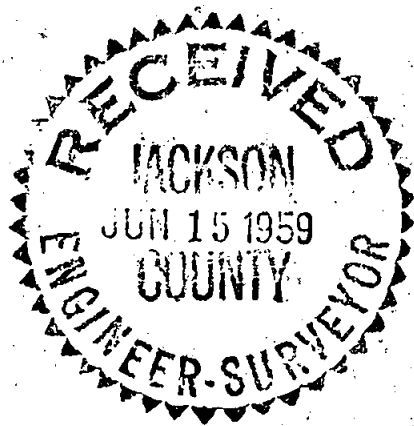

Edward A. McGinty

