

*** SURVEYORS CERTIFICATE ***

I, Gary D. Kaiser, a duly registered professional land surveyor of the State of Oregon, being first duly sworn, do hereby certify that I have correctly surveyed and marked with proper monuments, the land represented on the attached Minor Land Partition map, the boundaries being described as follows:
Parcel No. 2 of Minor Land Partition Plat recorded December 10, 1990 as Partition Plat No. P-148-1990 of "Records of Partition Plats" in Jackson County, Oregon and filed as Survey No. 12321 in the Office of the County Surveyor.

REGISTERED PROFESSIONAL LAND SURVEYOR

Gary D. Kaiser
OREGON
JULY 15 1967
GARY D. KAISER
NO. 803

PARTITION PLAT NO. P-46-1991

MINOR LAND PARTITION LOCATED IN THE NW 1/4 OF SECTION 15, T.34S., R.1W., W.M., SHADY COVE, JACKSON COUNTY, OREGON

MAY 2, 1991

SUBSCRIBED AND SWORN TO BEFORE ME THIS 10th DAY OF May, 1991.

*** DECLARATION ***

Know all men by these presents that we David A. Geiman and M. Kathy Geiman are the owners of the real property represented on this partition plat and more particularly described in the Surveyor's Certificate, and have caused the same to be partitioned in to parcels as shown on the partition plat.

IN WITNESS WHEREOF, WE HAVE SET OUR HANDS AND SEALS.

DAVID A. GEIMAN

M. KATHY GEIMAN

STATE OF OREGON)
COUNTY OF JACKSON)

Personally appeared the above named David A. Geiman and M. Kathy Geiman, husband and wife, and acknowledged the foregoing instrument to be their voluntary act and deed.

SUBSCRIBED AND SWORN TO BEFORE ME THIS 14th DAY OF MAY, 1991.

*** APPROVALS ***

I certify that pursuant to authority granted to us by the City of Shady Cove Planning Commission in open meeting on January 23, 1991 the above plat is hereby approved by the City of Shady Cove Planning Commission. Dated this 14th day of May, 1991.

ATTEST: Maia S. O'Neil
Secretary

EXAMINED AND APPROVED THIS 13 DAY OF May, 1991.

Verlynn Thomas
County Surveyor

*** WATER RIGHTS STATEMENT ***

Instrument No. 90-30650 Official Records.

*** RECORDERS CERTIFICATE ***

Filed for Record this 17 day of May, 1991 at 10:06 O'CLOCK, A.M., and Recorded as Partition Plat No. P-46-1991 of the Records of Jackson County, Oregon.

Index Volume 2 Page 16
Kathleen J. Beckett
County Clerk

Jay R. Ramirez
Deputy

County Surveyor File No. 12514

Sheryl Branscum
SHERYL BRANSCUM
NOTARY PUBLIC - OREGON
My Commission Expires 1-15-94

Catalyn D. Dumberry
CATALYN D. DUMBERY
NOTARY PUBLIC - OREGON
My Commission Expires 7-4-93

SECTION COR
FD. BR. DISK IN CODE. (C.S.)

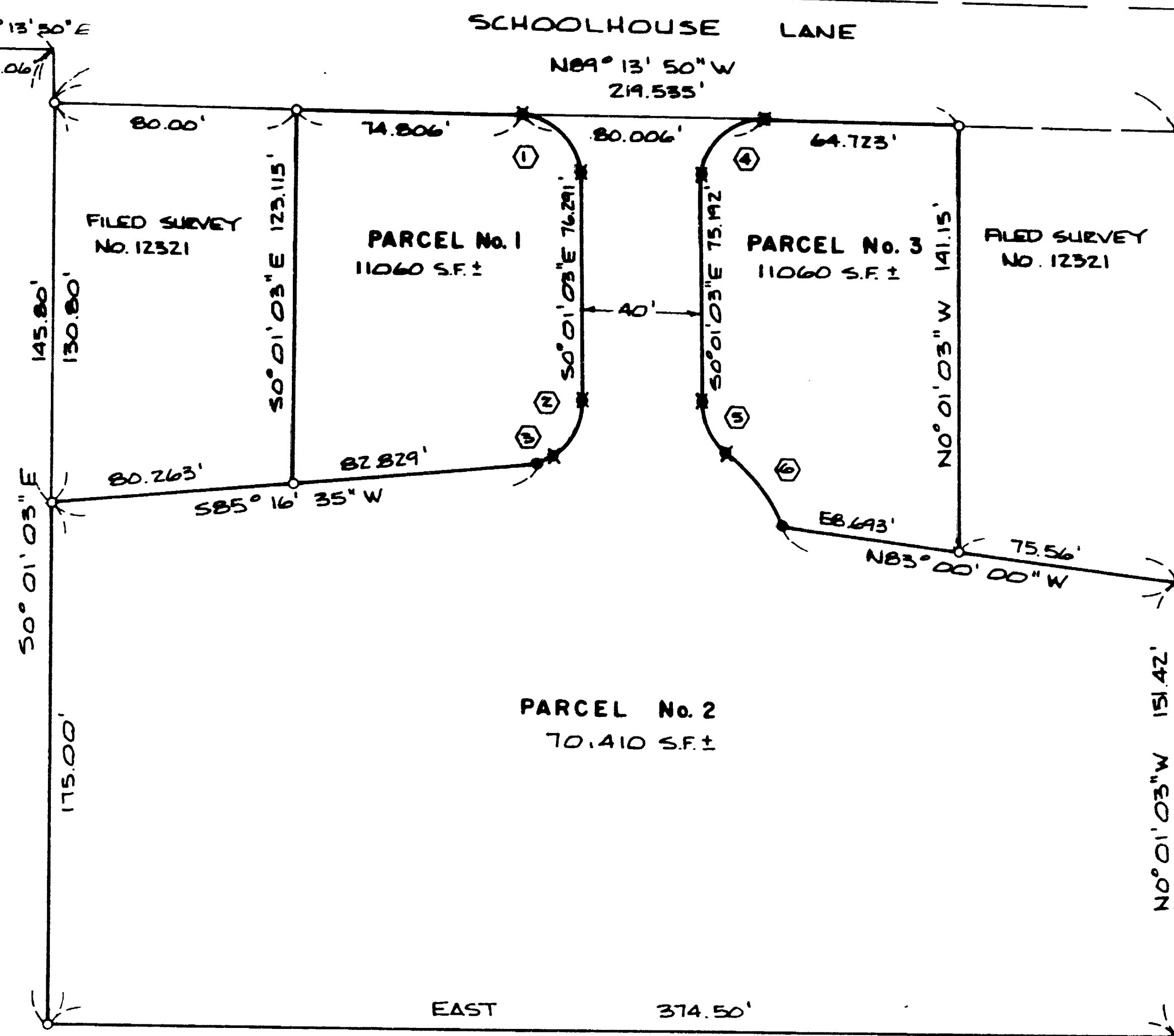
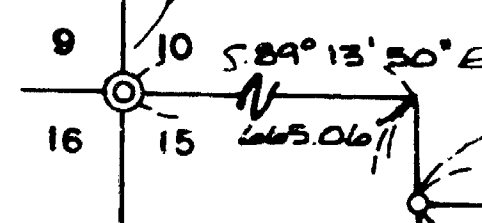

RECEIVED
Date 5-17-91 By GC
The survey consists of:
- sheet(s) Map
- page(s) Narrative
JACKSON COUNTY SURVEYOR

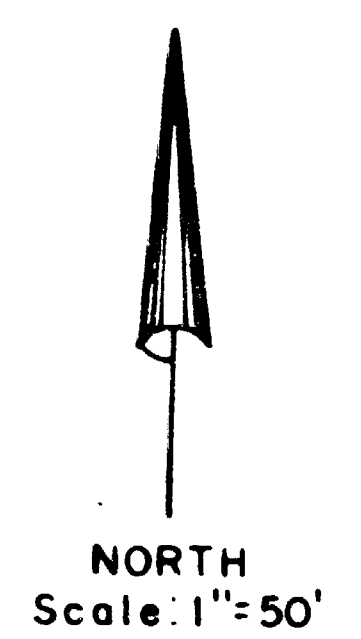

Basis of Bearings

Filed Survey No. 12321

Legend

- FOUND 5/8" REBAR WITH PLASTIC CAP S.N. 12321
- SET 5/8" x 24" REBAR WITH PLASTIC CAP MARKED "KAISER RLS 803"
- ✱ SET 5/8" x 30" REBAR WITH PLASTIC CAP MARKED "KAISER RLS 803"

Curve Data Chart

	R	Δ	L	LC	
①	20.00'	89°12'47"	31.141'	N44°37'26"W	28.089'
②	20.00'	55°09'00"	19.251'	N27°33'27"E	18.516'
③	50.00'	4°54'12"	4.219'	N52°40'51"E	4.278'
④	20.00'	90°47'13"	31.691'	N45°22'34"E	28.478'
⑤	20.00'	55°09'00"	19.251'	N27°35'33"W	18.516'
⑥	50.00'	34°20'08"	29.963'	N37°59'59"W	29.517'

I HEREBY CERTIFY THAT THIS IS A PHOTOCOPY OF THE ORIGINAL PLAT
Gary D. Kaiser
SURVEYOR

GARY D. KAISER
R.P.L.S. ORE. 803
C.W.R.E. ORE. 73

KAISER SURVEYING
108 MISTLETOE STREET
MEDFORD, OREGON 97501

PHONE
MEDFORD (503) 779-8040
SHADY COVE (503) 878-3995

SURVEY NO. 12514

SURVEY NARRATIVE TO COMPLY WITH O.R.S. 209.250

SURVEY FOR: DAVID A. GEIMAN
P. O. BOX 200
SHADY COVE, OREGON 97539

SURVEY BY: KAISER SURVEYING
108 MISTLETOE STREET
MEDFORD, OREGON 97501

LOCATION: NW ¼ OF SECTION 15,
T. 34 S., R. 1 W., W.M.,
SHADY COVE, JACKSON COUNTY, OREGON

BASIS OF BEARINGS: FILED SURVEY NO. 12321

DATE: MAY 2, 1991

PURPOSE: To partition Parcel No. 2 of
Partition Plat No. P-148-1990 of
"Records of Partition Plats" in
Jackson County.

PROCEDURE: Utilizing controls established on
Filed Survey No. 12321, the new boundaries were monumented as
shown on the annexed map.

