

RECORD OF SURVEY
FOR WEYERHAEUSER TIMBER CO
SITUATED IN SEC 1 & 2, T41S R04E WM
JACKSON COUNTY, OREGON

REGISTERED
PROFESSIONAL
LAND SURVEYOR
Albert H. Gastaldi
OREGON
JULY 17, 1979
ALBERT H. GASTALDI
928

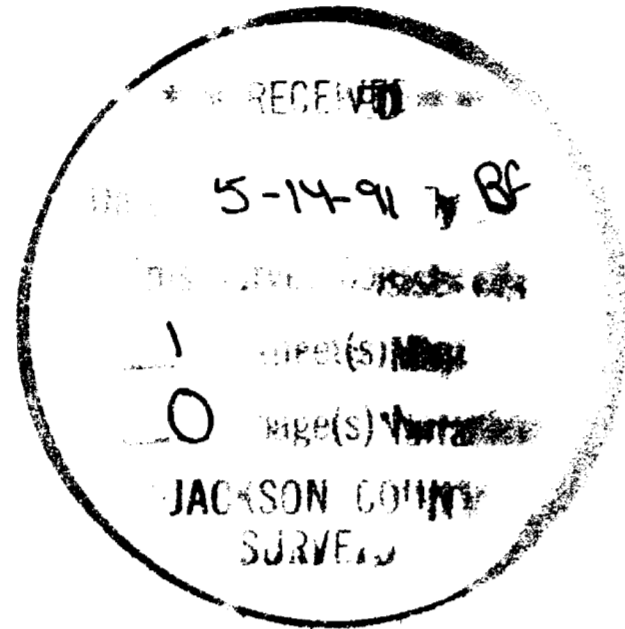

NARRATIVE:
THE PURPOSE OF THE SURVEY WAS TO SET THE CORNERS AND MARK THE LINES OF THE WEYERHAEUSER TIMBER COMPANY PROPERTY. THE CORNERS FOUND, SET AND PERPETUATED ARE ALL DESCRIBED IN THE CORNER AND REFERENCE COLUMN. THE BEARINGS ARE BASED ON AN HOUR ANGLE SOLAR TAKEN 600 FEET NORTH AND 300 FEET EAST FROM THE 1/4 CORNER COMMON TO SECTIONS 2 & 11. CLOSED TRAVERSE AND PROCEDURAL CHECKS WERE MADE ON ALL POINTS. A LEITZ SET-2 TOTAL STATION WAS USED TO MEASURE ALL ANGLES AND DISTANCES. ALL BTs ARE SCRIBED PER 1973 MANUAL OF INSTRUCTIONS UNLESS NOTED OTHERWISE. ALL MONUMENTS SET ARE STAMPED PER 1973 MANUAL OF INSTRUCTIONS WITH THE ADDITION OF THE TOWNSHIP AND RANGE. TREES DESIGNATED "REF" ARE NOT SCRIBED UNLESS NOTED OTHERWISE. ALL TREES HAVE A NAIL AND LS 928 TAG NEAR THE GROUND FACING THE CORNER. WHEN BEARINGS ARE SHOWN AS DEGREES AND MINUTES, THE BEARINGS WERE DETERMINED WITH A TRANSIT. BEARINGS ARE THE SAME BASIS AS MAP AND ARE TO THE HEAD OF THE NAIL DRIVEN THROUGH THE LS 928 TAG FACING THE CORNER. WHEN DEGREES ONLY ARE SHOWN THE BEARINGS WERE DETERMINED WITH A COMPASS WITH A DECLINATION OF 19 DEGREES EAST SET OFF. DISTANCES ARE TO THE HEAD OF A 20 PENNY NAIL DRIVEN IN THE SIDE AND CENTER OF THE TREE, UNLESS NOTED OTHERWISE.

LEGEND:
--- LINE CLEARED AND MARKED, SET VARIOUS DIAMETER REBAR IN FIVE FOOT LENGTHS, INTERVISIBLE, TO MARK LINE ONLY.
● = FOUND JACKSON CO SURVEYOR BRASS CAP
⊙ = FOUND MONUMENT AS DESCRIBED IN CORNER NOTES
⊙ = SET MONUMENT AS DESCRIBED IN CORNER NOTES
FD = FOUND MD = MOUND
REF = REFERENCE W FIR = WHITE FIR
FIR = DOUGLAS FIR W PINE = WHITE PINE
JCS BC = JACKSON COUNTY SURVEYOR BRASS CAP

- CORNER BTs & REFERENCES:
- 01. 1/4 COR TO SECS 2 & 11, FD 1975 JCS BC, IN MD, BTs:
06" PINE N49 50E 79.61 NEW REF
10" PINE S48 39E 57.06 (57.1) BT, HEALED
08" OAK S36 52W 56.02 NEW REF
08" OAK N03 12W 31.46 (31.5) BT, HEALED
 - 02. SEC COR TO SECS 2, 1, 12 & 11, FD 1975 JCS BC IN MD, BTs:
17" JUNIPER N30 25E 65.44 (65.62) CS BT SCRIBE VISIBLE
05" OAK S56 19E 8.30 (8.30) BT HEALED
08" OAK S26 57W 33.32 (33.35) BT HEALED
15" PINE N42 34W 15.55 (15.48) BT HEALED
 - 03. 1/4 COR TO SECS 1 & 12, FD MD OF ROCK, SET BC IN MD, BTs:
STUMPHOLE S62 30W 101.0 RECORD BT (S62 1/2W 101.0)
BURNTSTUMP N12 16W 64.7 RECORD BT (N13W 64.7) NO SCRIBE
10" OAK N46 23E 73.80 NEW REF, SCRIBED "S1 REF BT"
06" OAK S50 00E 22.02 NEW BT, "1/4S12 BT"
16" OAK S32 05W 22.94 NEW REF, "S12 REF BT"
18" OAK N36 30W 17.28 NEW BT, "1/4S1 BT"
 - 04. SEC COR TO SECS 1, 6, 7 & 12, FD 1975 JCS BC IN MD, BTs:
2-11" JUNIPER N60 30E 130.95 (130.07) CS BT, SCRIBE VISIBLE
14" JUNIPER S40 45E 109.66 (110.1) " " " "
11" JUNIPER S55 25W 100.84 (101.3) " " " "
 - 2-07" OAKS N43 00W 32.16 (31.9) BT, HEALED
 - 05. 1/4 COR TO SECS 1 & 6, FD 1975 JCS BC IN MD, BTs:
19" CEDAR N68 51E 28.72 (28.88) BT SCRIBE VISIBLE
18" CEDAR S49 54E 18.30 (18.70) CS BT, SCRIBE VISIBLE
16" CEDAR S83 29W 27.68 (27.60) " " " "
20" CEDAR N41 14W 25.88 NEW REF
 - 06. SEC COR TO SECS 36, 31, 6 & 1, FD 1974 BLM BC IN MD, BTs:
10" FIR S48E 55 LINKS BLM RECORD
 - 07. E1/16 COR TO SECS 36 & 1, FD 1990 LS 1139 5/8" PIN & CAP IN MD, BTs:
11" D FIR N67W 27.90 TO HEAD OF "W" NAIL (RECORD)
06" W FIR S26E 6.50 " " " "
 - 08. 1/4 COR TO SECS 36 & 1, FD 1990 LS 1139 BC IN MD, BTs:
08" D FIR N85W 31.03 TO HEAD OF "W" NAIL (RECORD)
07" CEDAR N00E 38.97 " " " "
07" W FIR S50E 15.25 " " " "
14" PINE S18W 32.34 " " " "
 - 09. W1/16 COR TO SECS 36 & 1, FD 1990 LS 1139 5/8" PIN AND CAP IN A MD, BTs:
7" OAK S13 42E (S18E) 45.49 TO HEAD OF "W" NAIL, WEYCO BT
9" OAK N55 34E 53.94 NEW BT, DIS TO HEAD OF NAIL FACING THE CORNER
 - 10. SEC COR TO SECS 35, 36, 1 & 2, FD 1975 JCS BC IN MD, BTs:
30" CEDAR N63 08E 31.35 (31.53) CS BT, SCRIBE VISIBLE
16" CEDAR S79 34E 17.02 NEW REFERENCE
18" PINE S24 34W 24.89 (25.0) BT, HEALED
09" W FIR N55 52W 21.74 (21.73) BT, HEALED
 - 11. 1/4 COR TO SECS 35 & 2, FD 1974 JCS BC IN MD, BTs:
14" PINE N74 33E 36.12 (35.64) BT SCRIBE VISIBLE
16" PINE S12 12E 22.60 (22.44) BT HEALED
14" PINE S42 01W 29.92 (29.37) WEYCO REF
16" CEDAR N31 21W 24.48 (24.8) BT HEALED
11" CEDAR N12 44E 32.18 (32.14) WEYCO REF, DIS TO HEAD OF NAIL SIDE AND CENTER OF TREE.
 - 12. 1/4 COR TO SECS 2 & 1, FD 1975 JCS BC IN MD, BTs:
06" W PINE N69 37E 30.28 NEW REF
11" PINE S42 19W 18.68 NEW REF
12" CEDAR N27 44W 65.01 (65.14) CS BT SCRIBE VISIBLE
14" PINE N01 55W 55.71 (55.80) BT HEALED
 - 13. S1/16 COR TO SECS 2 & 1, SET 5/8" PIN & CAP IN MD, BTs:
14" OAK N22 55W 36.48 NEW BT
14" CEDAR N37 40E 34.22 " " "
 - 14. NW 1/16 COR TO SEC 1, SET 5/8" PIN & CAP IN MD, BTs:
07" PINE S07 39W 11.27 NEW BT
09" FIR S74 36E 36.86 " " "
 - 15. N1/16 COR TO SECS 2 & 1, SET 5/8" PIN & CAP IN MD, BTs:
08" PINE N88 44E 31.97 NEW BT
08" OAK N00 30E 11.14 " " SCRIBED "N1/16 S2 BT"
 - 16. CS1/16 COR TO SEC 1, SET 5/8" PIN & CAP IN MD, BTs:
06" OAK N08 34W 51.71 NEW BT
10" OAK S45 16W 3.27 " " "
 - 17. SE1/16 COR TO SEC 1, SET 5/8" PIN & CAP IN MD, BTs:
07" OAK N13 42E 26.23 NEW BT
07" OAK N74 28W 29.48 " " "
 - 18. CE1/16 COR TO SEC 1, SET 5/8" PIN & CAP IN MD, BTs:
14" PINE N27 28N 33.55 NEW BT
08" OAK S25 27W 14.90 " " "

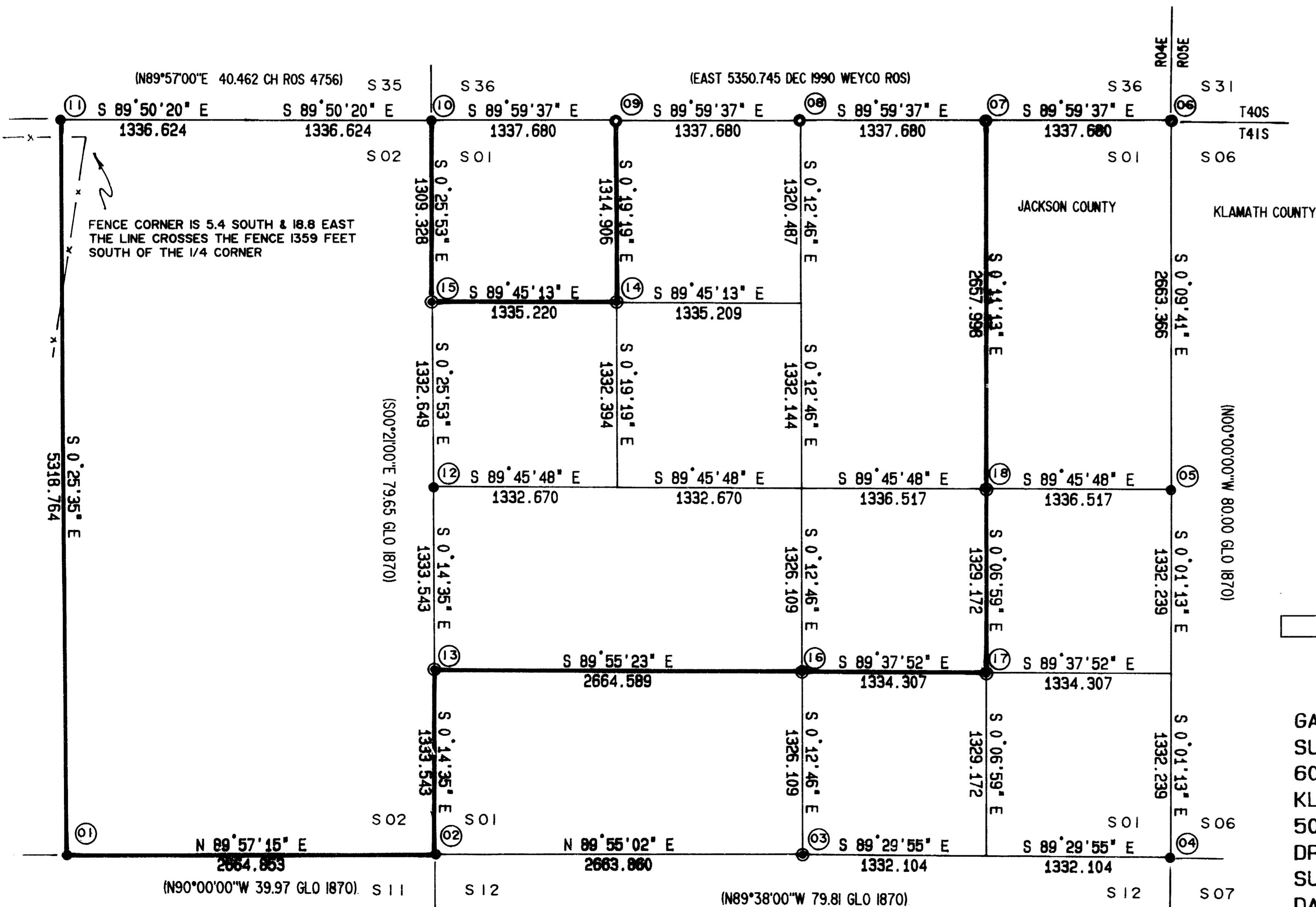

GASTALDI AND ASSOCIATES
SURVEYING AND MAPPING
6091 REEDER ROAD
KLAMATH FALLS, OR 97603
503-882-8581
DRAWN BY: AHG
SURVEY BY: AHG & PB
DATE: MARCH 1991
SCALE: one inch = 800 feet