

1251

1251

**SURVEY IN SE.1/4 OF SEC.28 T.34S.R.1W.W.M.  
FOR  
BELLA MOLNAR**

BY EDWARD MCGINTY  
MEDFORD, OREGON  
JUNE, 1959

SCALE 1" = 200'  
° = 1" Pipe

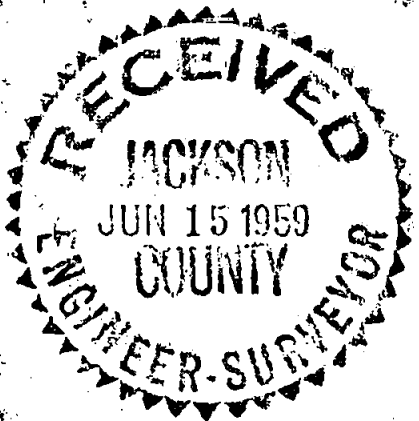

REGISTERED  
OREGON  
LAND SURVEYOR

*Edward A. McGinty*  
JULY 10, 1953  
EDWARD A. MCGINTY  
301

FD 3/4" Bolt  
FD 1/2" Bolt  
FD 1" Bolt  
FD 3/4" Bolt  
FD 1/2" Bolt  
FD 1" Bolt  
FD 3/4" Bolt  
FD 1/2" Bolt  
FD 1" Bolt

N 89° 56' 30" W  
FD 1" Pipe approx. 7.0' S. of 1/4

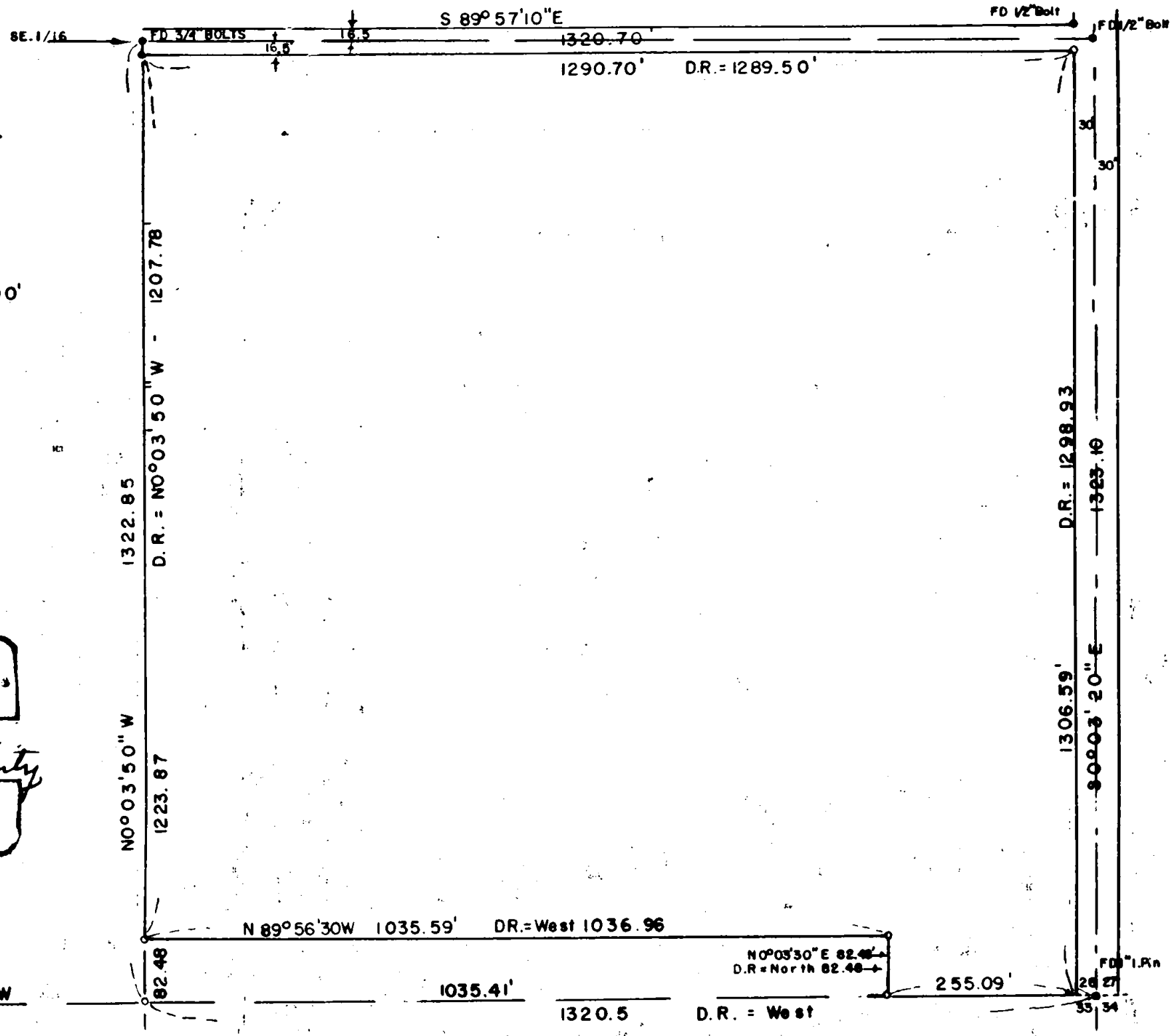

N

D.R. = 1298.93  
1323.10  
D.R. = 1289.50

FD 1" Bolt  
28.27  
55.34

Survey No. 1251

Survey Narrative to comply with O.R.S. 209-205 and O.R.S. 209-120

Survey for: Bella Molnar

Survey by: Edward A. McGinty, L.S. 6/8/59

BASIS OF BEARING: Solar observation

PRECEDENCE OF SURVEY:

Determined the north and the east boundary of surveyed tract from previous survey of record, Survey No. 987. Set the east 1/16 corner between Sections 28 and 33 at proportional distance, according to Survey No. 987, using and iron pin at the southeast corner of Section 28 and and iron pin on the south line of Section 28 on top of the bank near Rogue River, being a point of record in the County Surveyors Re-established corner notes.

The west line was determined from the east 1/16 corner between Section 28 and 33 and the southeast 1/16 corner of Section 28.

The south line was determined by running along the Section line, 285.09 feet from the southeast corner of Section 28 and thence in a northerly direction 82.48 feet, thence paralleling the south line of Section 28 to the west line of the southeast one quarter of the southeast one quarter of Section 28.

This survey was made according to request of client and from deed of record.



*Edward A. McGinty*

