

12508

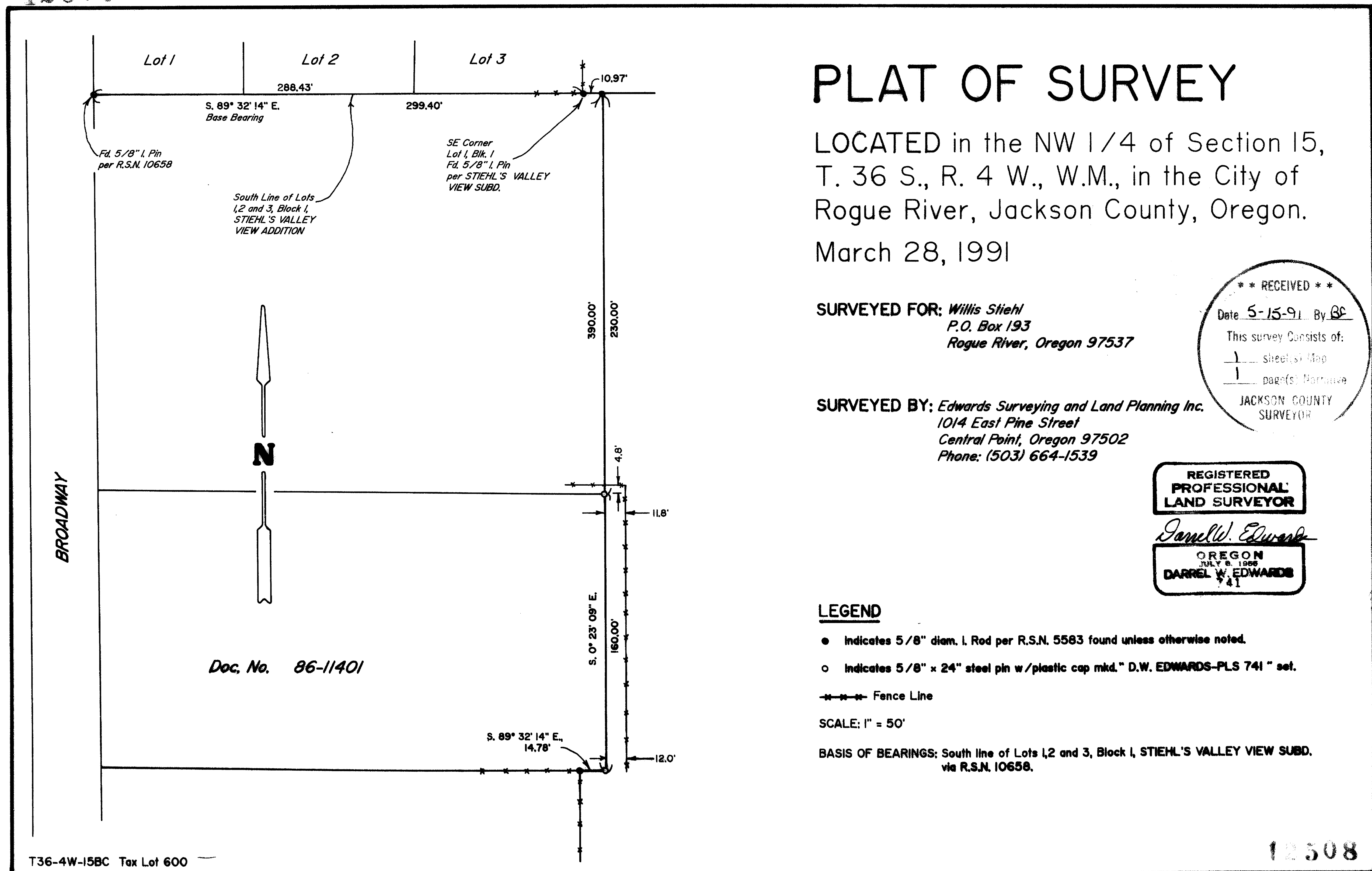

PLAT OF SURVEY

LOCATED in the NW 1/4 of Section 15,
T. 36 S., R. 4 W., W.M., in the City of
Rogue River, Jackson County, Oregon.

March 28, 1991

SURVEYED FOR: Willis Stiehl
P.O. Box 193
Rogue River, Oregon 97537

SURVEYED BY: Edwards Surveying and Land Planning Inc.
1014 East Pine Street
Central Point, Oregon 97502
Phone: (503) 664-1539

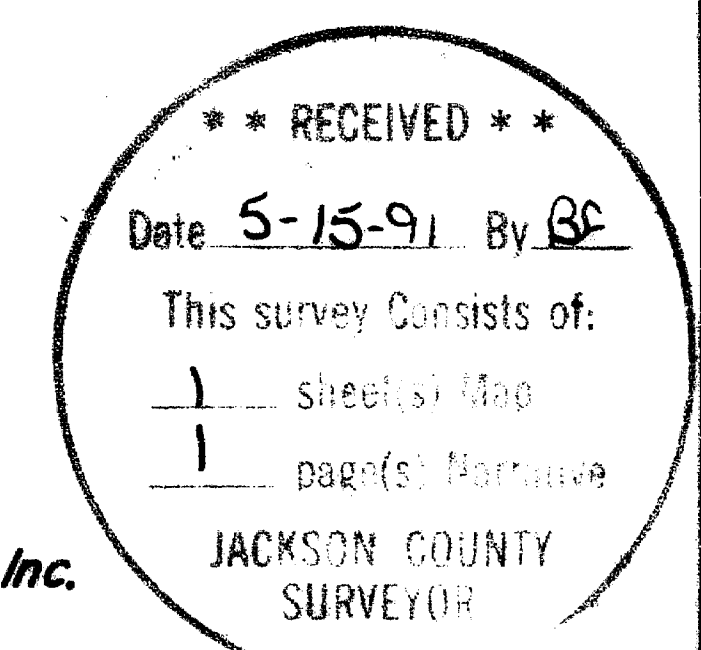

REGISTERED
PROFESSIONAL
LAND SURVEYOR

Darrel W. Edwards
OREGON
JULY 8, 1968
DARREL W. EDWARDS
41

LEGEND

- Indicates 5/8" diam. I. Rod per R.S.N. 5583 found unless otherwise noted.
- Indicates 5/8" x 24" steel pin w/plastic cap mkd. "D.W. EDWARDS-PLS 741" set.
- Fence Line

SCALE: 1" = 50'

BASIS OF BEARINGS: South line of Lots 1, 2 and 3, Block 1, STIEHL'S VALLEY VIEW SUBD.
via R.S.N. 10658.

12508

Edwards Surveying & Land Planning Inc.

DARREL W. EDWARDS
OREGON REG. 741
ARIZONA REG. 9746



DAVID A. EDWARDS
OREGON REG. 2339

REGISTERED LAND SURVEYORS
823 WEST 8TH ST.
MEDFORD, OREGON 97501
(503) 776-2313 • (503) 471-7059

SURVEY NUMBER 12508

SURVEY NARRATIVE TO COMPLY WITH CHAPTER 209, PARAGRAPH 250,
OREGON REVISED STATUTES

SURVEY FOR: Willis Stiehl
P.O. Box 193
Rogue River, Oregon

LOCATION: In the NW 1/4 of Section 15, T. 36 S.,
R. 4 W., W.M., City of Rogue River, Jackson
County, Oregon.

PURPOSE: To locate and monument the NE and SE corners of
that tract described in Document Number 86-
11401, official records for said County and
State.

PROCEDURE: Utilizing found monuments of record as shown on
the accompanying plat, computed and monumented
the corners according to the above noted deed.
Monuments set on this survey consist of 5/8" x
24" steel pins with yellow plastic caps mkd.
"D.W. EDWARDS-PLS 741".

BASIS OF
BEARINGS: South line of Lots 1, 2 and 3, STIEHL'S VALLEY
VIEW SUBD. per recorded survey number 10658.

EQUIPMENT: Nikon NTD-4 Semi-automatic theodolite/E.D.M.

DATE
COMPLETED: March 28, 1991

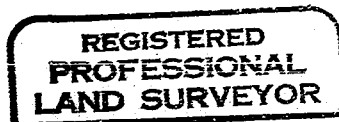
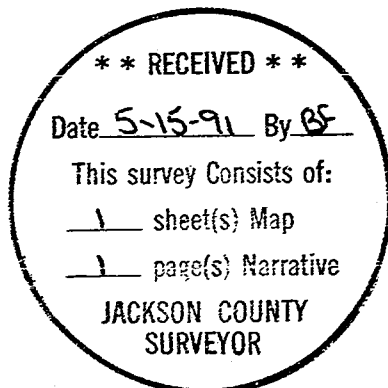

Darrel W. Edwards

