

12507

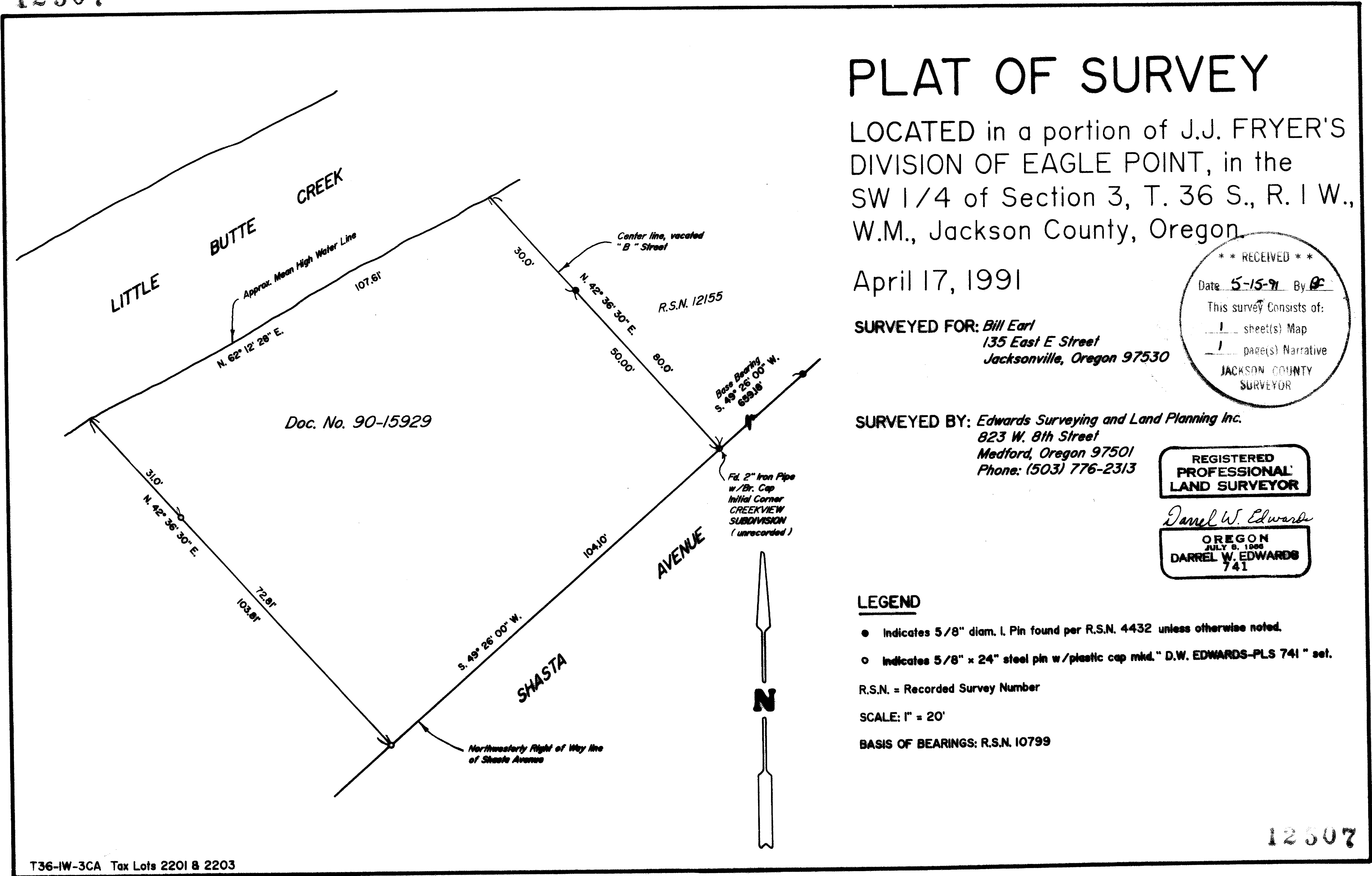

PLAT OF SURVEY

LOCATED in a portion of J.J. FRYER'S DIVISION OF EAGLE POINT, in the SW 1/4 of Section 3, T. 36 S., R. 1 W., W.M., Jackson County, Oregon.

April 17, 1991

SURVEYED FOR: *Bill Earl*
135 East E Street
Jacksonville, Oregon 97530

SURVEYED BY: *Edwards Surveying and Land Planning Inc.*
823 W. 8th Street
Medford, Oregon 97501
Phone: (503) 776-2313

**** RECEIVED ****
Date 5-15-91 By DE
This survey consists of:
1 sheet(s) Map
1 page(s) Narrative
JACKSON COUNTY SURVEYOR

REGISTERED PROFESSIONAL LAND SURVEYOR

Daniel W. Edwards
OREGON
JULY 5, 1988
DARREL W. EDWARDS
741

LEGEND

- Indicates 5/8" diam. I. Pin found per R.S.N. 4432 unless otherwise noted.
 - Indicates 5/8" x 24" steel pin w/plastic cap mtd. "D.W. EDWARDS-PLS 741" set.
- R.S.N. = Recorded Survey Number
SCALE: 1" = 20'
BASIS OF BEARINGS: R.S.N. 10799

Edwards Surveying & Land Planning Inc.

DARREL W. EDWARDS
OREGON REG. 741
ARIZONA REG. 9746



DAVID A. EDWARDS
OREGON REG. 2339

REGISTERED LAND SURVEYORS
823 WEST 8TH ST.
MEDFORD, OREGON 97501
(503) 776-2313 • (503) 471-7059

SURVEY NUMBER 12507

SURVEY NARRATIVE TO COMPLY WITH CHAPTER 209, PARAGRAPH 250,
OREGON REVISED STATUTES

SURVEY FOR: Bill Earl
135 East "E" Street
Jacksonville, Oregon

LOCATION: In the SW 1/4 of Section 3, T. 36 S.,
R. 1 W., W.M., and a portion of J.J. FRYER'S
DIVISION OF EAGLE POINT, Jackson County, Oregon

PURPOSE: To locate and monument the Southwesterly
boundary of that tract described in Doc. No.
90-15929, official records for Jackson County.

PROCEDURE: Utilizing found monuments of record as shown on
the accompanying plat, computed and monumented
the corners according to the above noted deed.
Monuments set consist of 5/8" x 24" steel pins
with yellow plastic caps mkd. "D.W. EDWARDS-
PLS 741".

**BASIS OF
BEARINGS:** Recorded Survey Number 10799 by this office.

EQUIPMENT: Nikon NTD-4 Semi-automatic theodolite/E.D.M.

**DATE
COMPLETED:** April 17, 1991

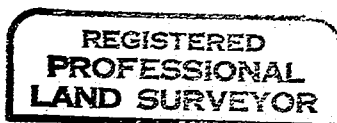
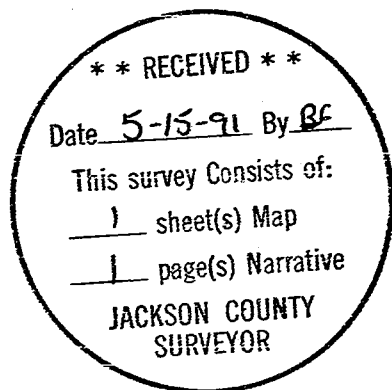

Darrel W. Edwards

