

12506

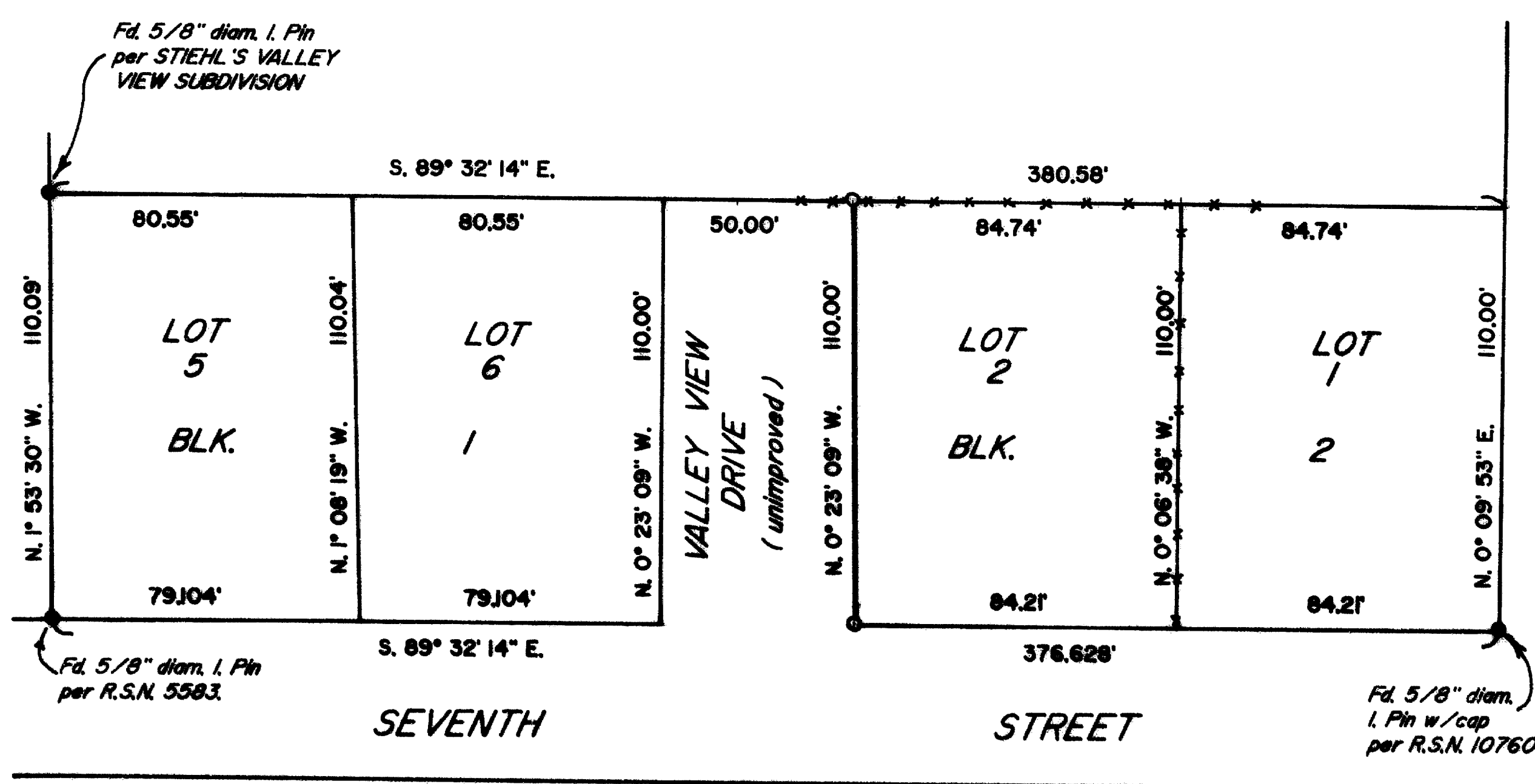

PLAT OF SURVEY

LOCATED in the NW 1/4 of Section 15,
T. 36 S., R. 4 W., W.M., in the City of
Rogue River, Jackson County, Oregon.

April 1, 1991

SURVEYED FOR: *Esther Fabrick*
P.O. Box 1715
Rogue River, Oregon 97537

SURVEYED BY: *Edwards Surveying and Land Planning Inc.*
1014 East Pine Street
Central Point, Oregon 97502
Phone: (503) 664-1539

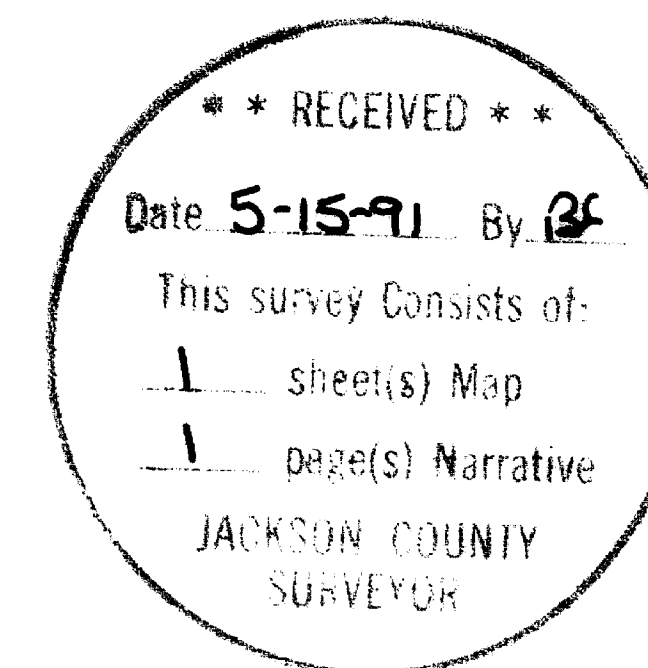

REGISTERED
PROFESSIONAL
LAND SURVEYOR

Darrel W. Edwards

OREGON
JULY 5, 1988
DARREL W. EDWARDS
741

LEGEND

- Indicates monument found as noted.
- Indicates 5/8" x 24" steel pin w/plastic cap mkd. "D.W. EDWARDS-PLS 741" set.
- Fence Line

SCALE: 1" = 50'

BASIS OF BEARINGS: South line of Lots 5 and 6, Block 1, and Lots 1 and 2, Block 2,
STIEHL'S VALLEY VIEW SUBDIVISION.

T36-4W-15BC Tax Lot 107

12506

Edwards Surveying & Land Planning Inc.

DARREL W. EDWARDS
OREGON REG. 741
ARIZONA REG. 9746



DAVID A. EDWARDS
OREGON REG. 2339

REGISTERED LAND SURVEYORS
823 WEST 8TH ST.
MEDFORD, OREGON 97501
(503) 776-2313 • (503) 471-7059

SURVEY NUMBER 12506

SURVEY NARRATIVE TO COMPLY WITH CHAPTER 209, PARAGRAPH 250,
OREGON REVISED STATUTES

SURVEY FOR: Esther Fabrick
P.O. Box 1715
Rogue River, Oregon

LOCATION: In the NW 1/4 of Section 15, T. 36 S.,
R. 4 W., W.M., City of Rogue River, Jackson
County, Oregon.

PURPOSE: To locate and monument the NW and SW corners of
Lot 2, Block 2, STIEHL'S VALLEY VIEW SUBD.

PROCEDURE: Utilizing found monuments of record as shown on
the accompanying plat, computed and monumented
the corners according to the recorded plat for
the above noted subdivision. Monuments set
consist of 5/8" x 24" steel pins with yellow
plastic caps mkd. "D.W. EDWARDS-PLS 741".

BASIS OF
BEARINGS: South line of Lots 1 and 2, Block 2, and Lots 5
and 6, Block 1, STIEHL'S VALLEY VIEW SUBD.

EQUIPMENT: Nikon NTD-4 Semi-automatic theodolite/E.D.M.

DATE
COMPLETED: April 1, 1991

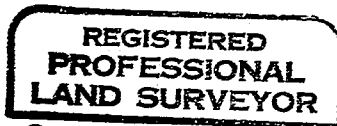
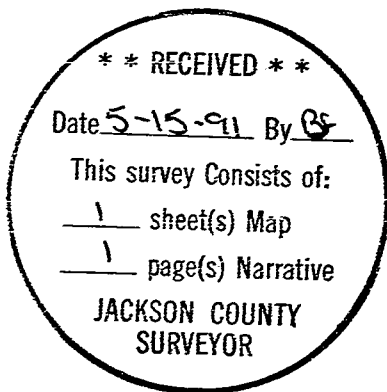

Darrel W. Edwards

