

12505

PLAT OF SURVEY

LOCATED in the NE 1/4 of Section 8,
T. 37 S., R. 1 E., W.M., Jackson County,
Oregon.

April 11, 1991

SURVEYED FOR: *Henry Weeks*
P.O. Box 668
Jacksonville, Oregon

SURVEYED BY: *Edwards Surveying and Land Planning Inc.*
823 W. 8th Street
Medford, Oregon 97501
Phone: (503) 776-2313

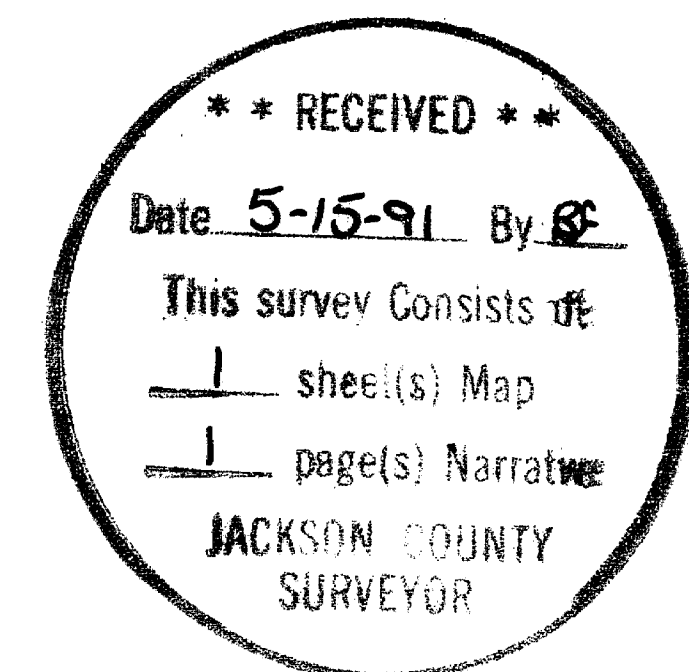

**REGISTERED
PROFESSIONAL
LAND SURVEYOR**

Darrel W. Edwards

**OREGON
JULY 8, 1989
DARREL W. EDWARDS
741**

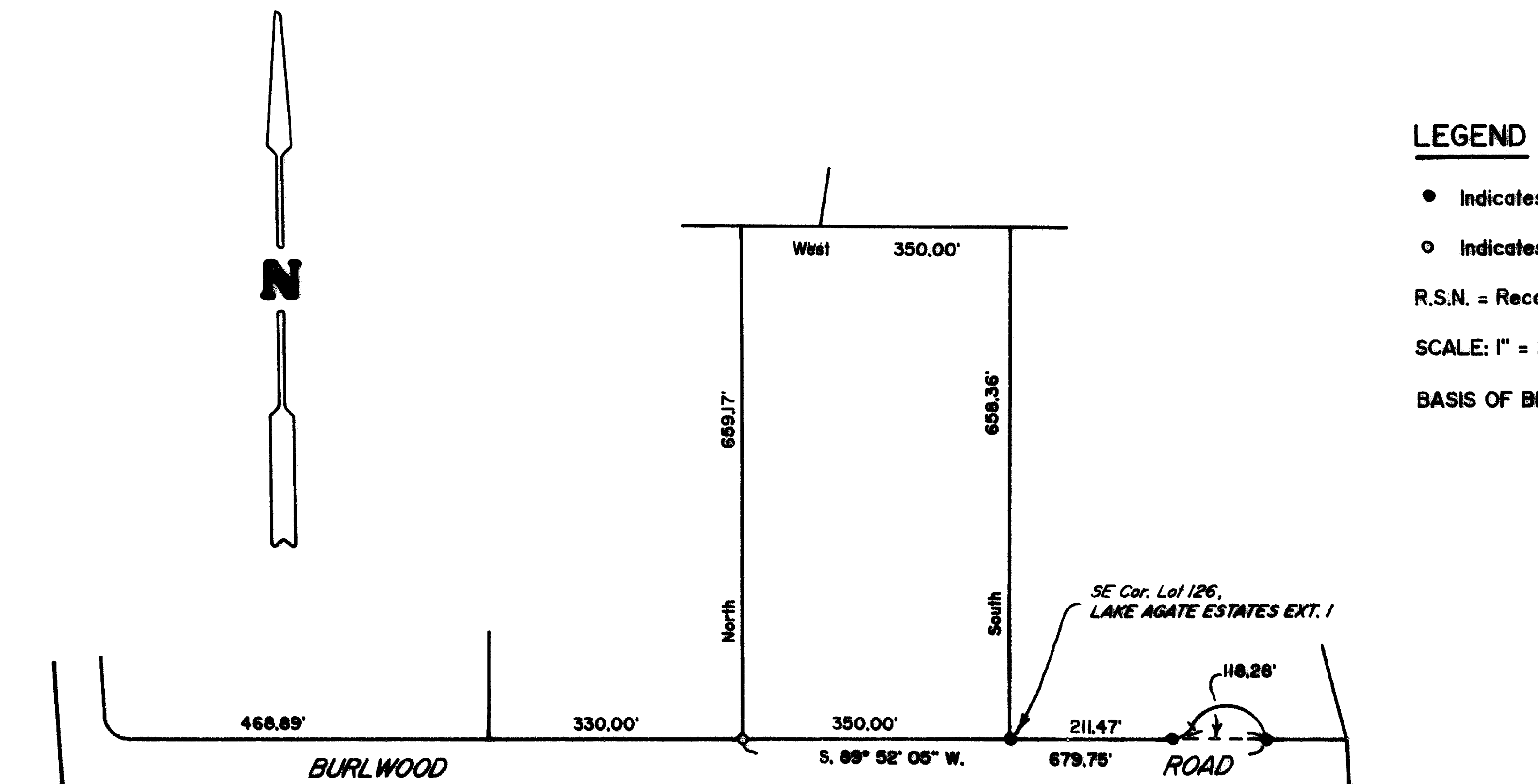

LEGEND

- Indicates 5/8" diam. I. Pin found per R.S.N. 2760 unless otherwise noted.
- Indicates 5/8" x 24" steel pin w/plastic cap mkd. "D.W. EDWARDS-PLS" set

R.S.N. = Recorded Survey Number

SCALE: 1" = 200'

BASIS OF BEARINGS: R.S.N. 2760.

T37-IE-8 Tax Lot 3100

12505

Edwards Surveying & Land Planning Inc.

DARREL W. EDWARDS
OREGON REG. 741
ARIZONA REG. 9746



DAVID A. EDWARDS
OREGON REG. 2339

REGISTERED LAND SURVEYORS
823 WEST 8TH ST.
MEDFORD, OREGON 97501
(503) 776-2313 • (503) 471-7059

SURVEY NUMBER 12505

SURVEY NARRATIVE TO COMPLY WITH CHAPTER 209, PARAGRAPH 250,
OREGON REVISED STATUTES

SURVEY FOR: Henry Weeks
P.O. Box 668
Jacksonville, Oregon

LOCATION: In the NE 1/4 of Section 8, T. 37 S.,
R. 1 E., W.M., Jackson County, Oregon.

PURPOSE: To remonument the SW corner of Lot 126, as
shown on recorded survey number 2760, being
titled "LAKE AGATE ESTATES EXT. 1".

PROCEDURE: Utilizing found monuments and data of record
per R.S.N. 2760, as shown on the accompanying
plat, I reset the SW corner of Lot 126.
Monument set on this survey consists of a 5/8"
x 24" steel pin with yellow plastic cap mkd.
"D.W. EDWARDS-PLS 741".

**BASIS OF
BEARINGS:** Recorded Survey Number 2760.

EQUIPMENT: Nikon NTD-4 Semi-automatic theodolite/E.D.M.

**DATE
COMPLETED:** April 11, 1991

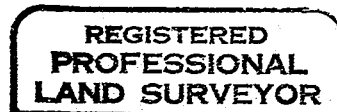
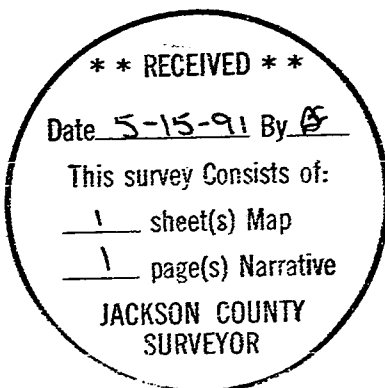

Darrel W. Edwards

