

MAP OF SURVEY

LOCATED IN
 SE 1/4, NE 1/4, SECTION 23, & A PORTION OF THE
 SW 1/4, NW 1/4 SECTION 24 T 39 S, R 1 E, W.M.
 JACKSON COUNTY, OREGON
 FOR
 RICHARD & RUTH SULTAN

LEGEND

- FD 5/8" IRON PIN MKD: "KAUBLE, PLS 1822" PER S/N 11814
- x-x-x EXISTING FENCE AS NOTED
- FOUND MONUMENT AS NOTED
- FOUND MONUMENT AS NOTED
- FD FOUND
- PR PLAT RECORD, JACKSON COUNTY
- OR OFFICIAL RECORD JACKSON COUNTY, OREGON
- S/N SURVEY NUMBER
- (()) AS PER SURVEY NUMBER 7612
- () AS PER DOCUMENT NUMBER 86-23330 OFFICIAL RECORD JACKSON COUNTY, OREGON
- SET 5/8" X 24" IRON PIN MARKED "R.BATH LS 1089" AS NOTED
- [] AS PER SURVEY NUMBER 11814
- WC WITNESS CORNER AS NOTED
- DR DEED RECORD JACKSON COUNTY, OREGON

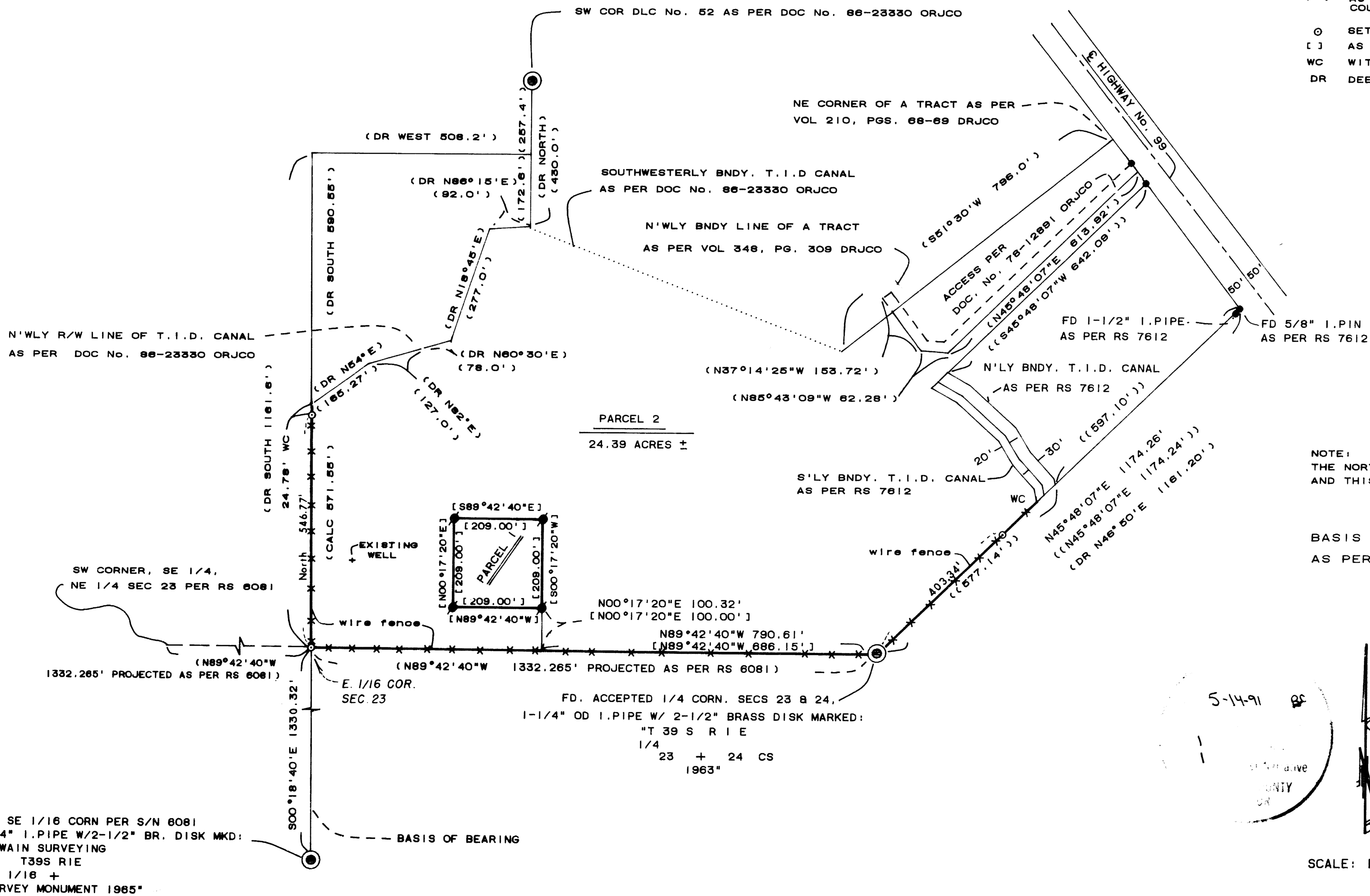

NOTE:
 THE NORTHERLY BOUNDARY OF PARCEL 2 WAS NOT SURVEYED AND THIS PLAT MAKES NO REPRESENTATION THEREOF.

BASIS OF BEARING:
 AS PER RECORDED SURVEY No. 6081

REGISTERED
PROFESSIONAL
 LAND SURVEYOR

Richard L. Bath

OREGON
 JULY 30, 1976
 RICHARD L. BATH
 No. 1069

SURVEY BY:

 Jackson County Title Division
 Survey Department
 RICHARD L. BATH L.S. No. 1069
 CONTINENTAL LAWYERS TITLE COMPANY
 502 WEST MAIN STREET
 MEDFORD, OREGON 97501
 (503) 779-2811
 MARCH 4, 1991

SCALE: 1"=200'

APRIL 12, 1991

39-1E-23 (TAX LOT 2803 & 2806)

**SURVEY NARRATIVE TO COMPLY WITH
OREGON REVISED STATUTES 209.250**

SURVEY FOR: Richard & Ruth Sultan
PO Box 1113
Ashland, OR 97520

LOCATION: Northeast 1/4 of Section 23 and the Northwest 1/4 of Section 24 in Township 39 South, Range 1 East of the Willamette Meridian in Jackson County, Oregon.

DATE: March 4, 1991

EQUIPMENT: Lietz SET 3
S/N 105857

PURPOSE: To survey and monument the westerly, southerly, and easterly boundaries of the tract described in deed recorded as No. 86-23330 of the Official Records of Jackson County, Oregon.

PROCEDURE: Existing monuments set per Survey Nos. 6081 and 11914 were used as a basis for control for the subject boundary survey and all measurements were found consistent with record data. A drafting/computation error was detected on Survey No. 11914 in the location of "Parcel No. 1" with the correct measurements shown on the attached map of survey. Property boundaries were staked so that a fence could be erected in the proper location.

BASIS OF BEARING: Survey No. 6081

**** RECEIVED ****
Date 5-14-91 By RF
This survey Consists of:
1 sheet(s) Map
1 page(s) Narrative
JACKSON COUNTY
SURVEYOR

REGISTERED
PROFESSIONAL
LAND SURVEYOR
Richard L. Bath
OREGON
JULY 30, 1976
RICHARD L. BATH
No. 1069

Tax Lot : 391E23 TL 2803
File Ref.: 910304.BNY

Richard L. Bath RPLS NO. 1069
JACKSON COUNTY TITLE DIVISION
CONTINENTAL LAWYERS TITLE CO.
502 West Main Street
Medford, OR 97501
(503) 779-2811