

12498

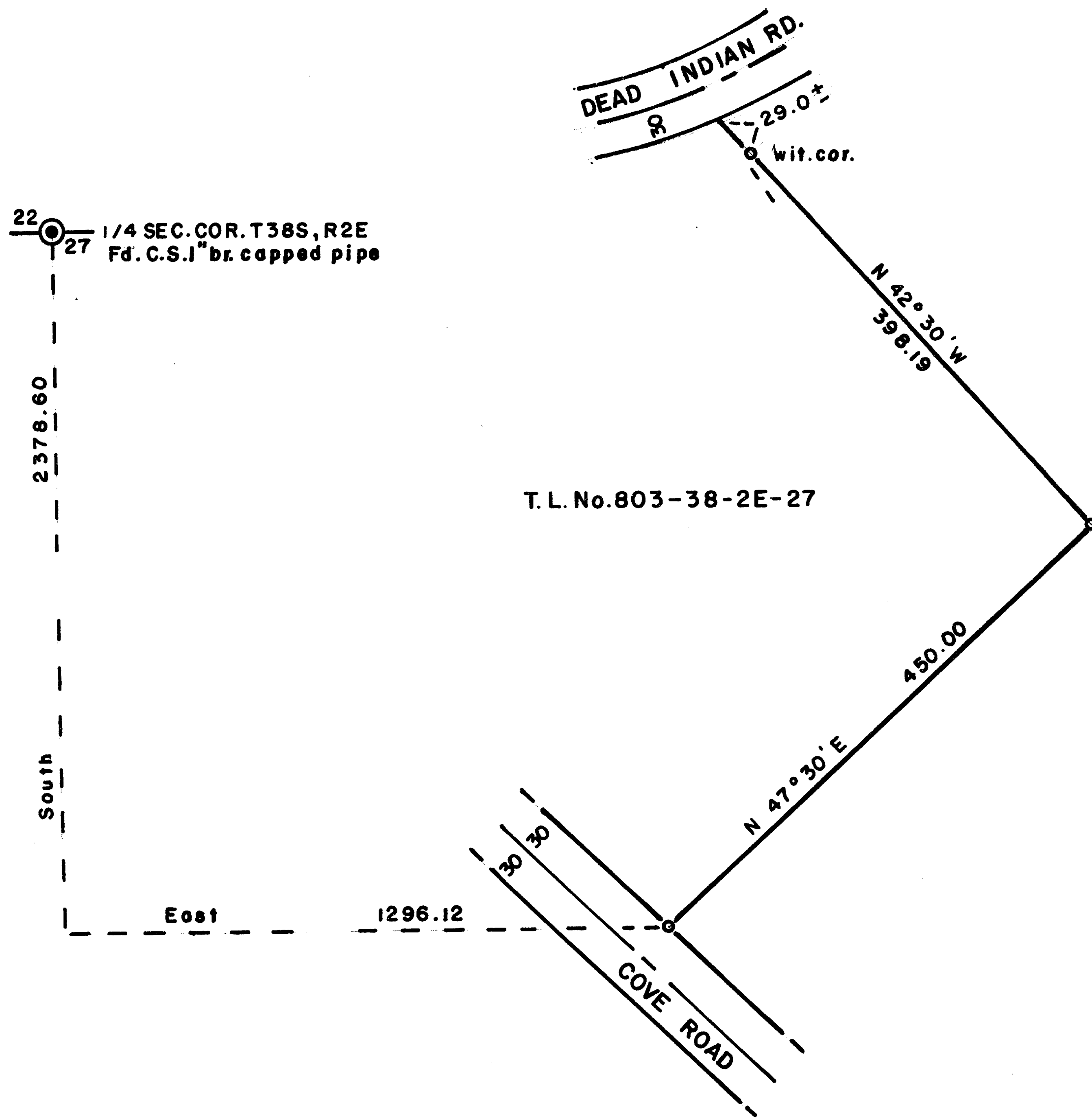

SCALE 1"=100'

Basis of Bearings R.S. No. 5069

o = Set 5/8" x 24" I. Pin (tagged R.P.L.S.638)

** RECEIVED **

Date 5-8-91 By sk

This survey is a copy of
1 original
1 copy of the
 JACKSON COUNTY
 SURVEYOR

REGISTERED
 PROFESSIONAL
 LAND SURVEYOR

George Burrell

OREGON
 JULY 10, 1964
 GEORGE R. BURRELL
 638

MAP OF SURVEY

Located in E1/2 Section 27, T38S, R2E

For: RAY MITCHELL

By: George Burrell, L.S., 1379 Brookdale

Medford, Oregon 97504 3/28/91

12498

SURVEY NO. 12498

SURVEY NARRATIVE TO COMPLY WITH O.R.S. 209.250

FOR:

Ray Mitchell
1001 Cove Road
Ashland, Oregon 97520

LOCATION:

The Northeast 1/4 of Section 27, Township 38 South, Range 2 East

PURPOSE:

To monument the Southeasterly boundary of Tax Lot No. 803-38-2E-27

PROCEDURE:

This tax lot was described by me in 1978. Said Southeasterly boundary was located and monumented as shown on the accompanying map according to record from found control monuments I established on Recorded Survey No. 5069 in 1972 along Cove Road.

BY:

George Burrell, R.P.L.S.
1379 Brookdale Ave.
Medford, Oregon 97504

Mar. 28, 1991

REGISTERED
PROFESSIONAL
LAND SURVEYOR
George Burrell
OREGON
JULY 10, 1964
GEORGE R. BURRELL
638

** RECEIVED **
Date 5-8-91 By SK
This survey Consists of:
1 sheet(s) Map
1 page(s) Narrative
JACKSON COUNTY
SURVEYOR

T.L. No. 803-38-2E-27