

Concrete monument with brass cap,  
Initial Point of ALBERT SUB. UNIT NO. 1  
also the CE 1/16 corner Section 31  
per S/N 11491

MAP OF SURVEY

Located in the Southeast Quarter of Section 31,  
Township 37 South, Range 2 West of the  
Willamette Meridian, Jackson County, Oregon.

for

ELIOT DIAMOND

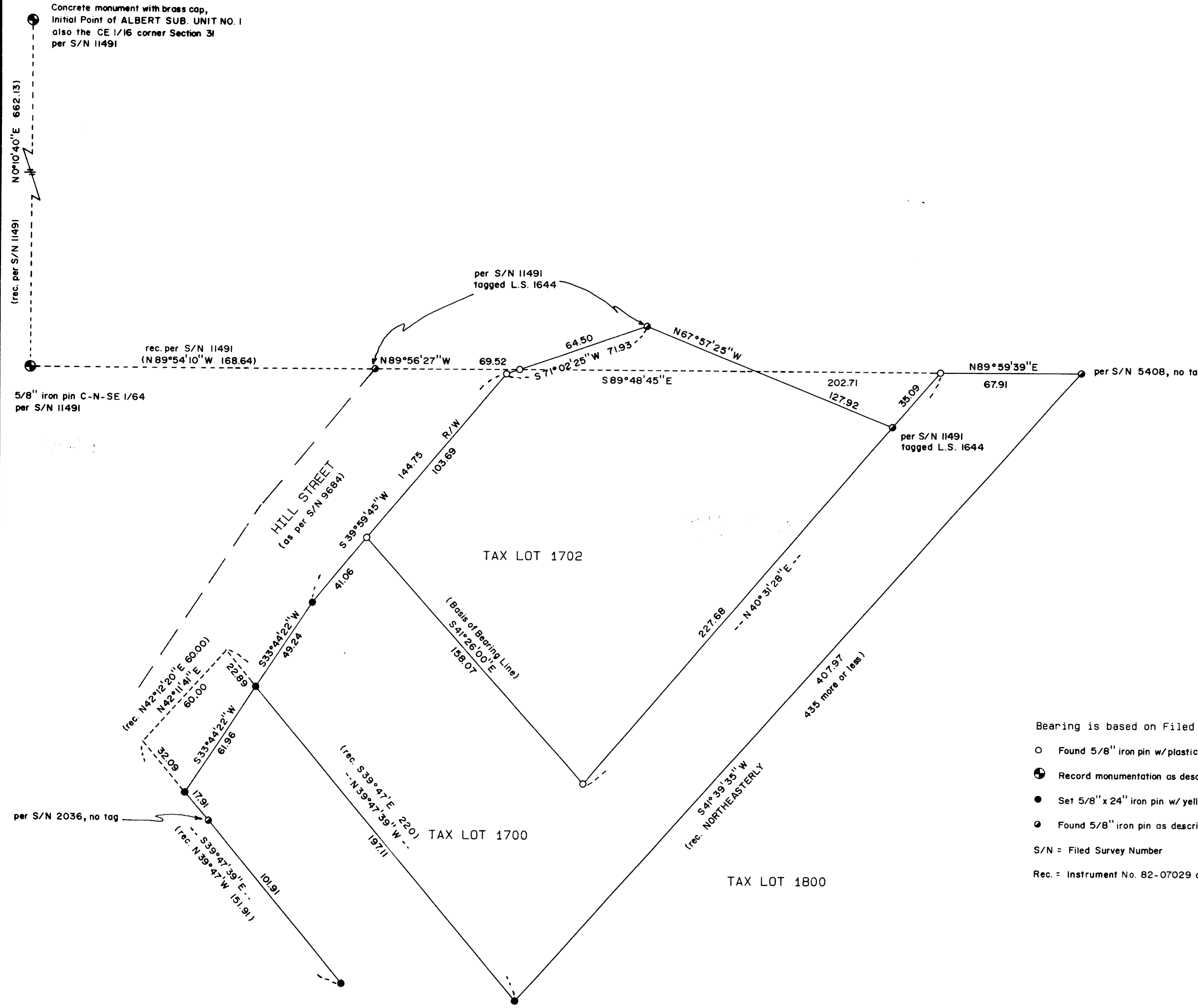

- Bearing is based on Filed Survey No. 9684.
- Found 5/8" iron pin w/ plastic cap marked R. BATH L.S. 1069 per S/N 9684.
  - Record monumentation as described hereon.
  - Set 5/8" x 24" iron pin w/ yellow plastic cap marked FARBER L.S. 2189.
  - Found 5/8" iron pin as described hereon.
- S/N = Filed Survey Number  
 Rec. = Instrument No. 82-07029 of Official Records of Jackson County, Oregon.



RECEIVED \*\*  
 Date 4-24-91  
 This copy is for  
 1  
 1  
 JAC  
 JAC

REGISTERED  
 PROFESSIONAL  
 LAND SURVEYOR  
 HERBERT A. FARBER  
 2189

SURVEYED BY: FARBER SURVEYING P.O. BOX 5286 CENTRAL POINT, OREGON 97502		OFFICE: 843 EAST MAIN STREET, SUITE 110 MEDFORD, OREGON 97504 PHONE: (503) 776-0846
COMPUTED BY: HAF SCALE: 1 inch : 40 feet DATE: 18 APR 1991	ROTATION: 0° ORIGIN: 9670.000 N 9820.000 E JOB No.: 0141-90	

Survey No. 12491

SURVEY NARRATIVE TO COMPLY WITH O.R.S. 209.250

Survey for: Eliot Diamond  
P.O. Box 963  
Ashland, Oregon 97520

Location: Located in the Southeast Quarter of Section  
31, Township 37 South, Range 2 West of the  
Willamette Meridian, Jackson County, Oregon.

Purpose: To survey tax lot 1700 and a portion of tax  
lot 1800 as per Instrument No. 82-07029 of the  
Official Records of Jackson County, Oregon.

Procedure: I tied the survey monuments, as shown on the  
accompanying map, in a closed traverse. I  
then set the monuments as illustrated on the  
attached map.

Bearing is based on Filed Survey No. 9684.

Surveyed by: Farber Surveying  
P.O. Box 5286  
Central Point, Oregon 97502

Date: April 18, 1991

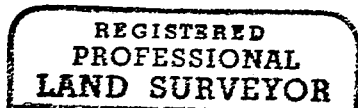

*Herbert A. Farber*

