

Survey For
EARL YOAKLEY
Located in Sec. 36,
T. 36 S. R. 2 W., W. M.
By: Mark E. Boyden
June 1959.

Recorded Survey No. 397

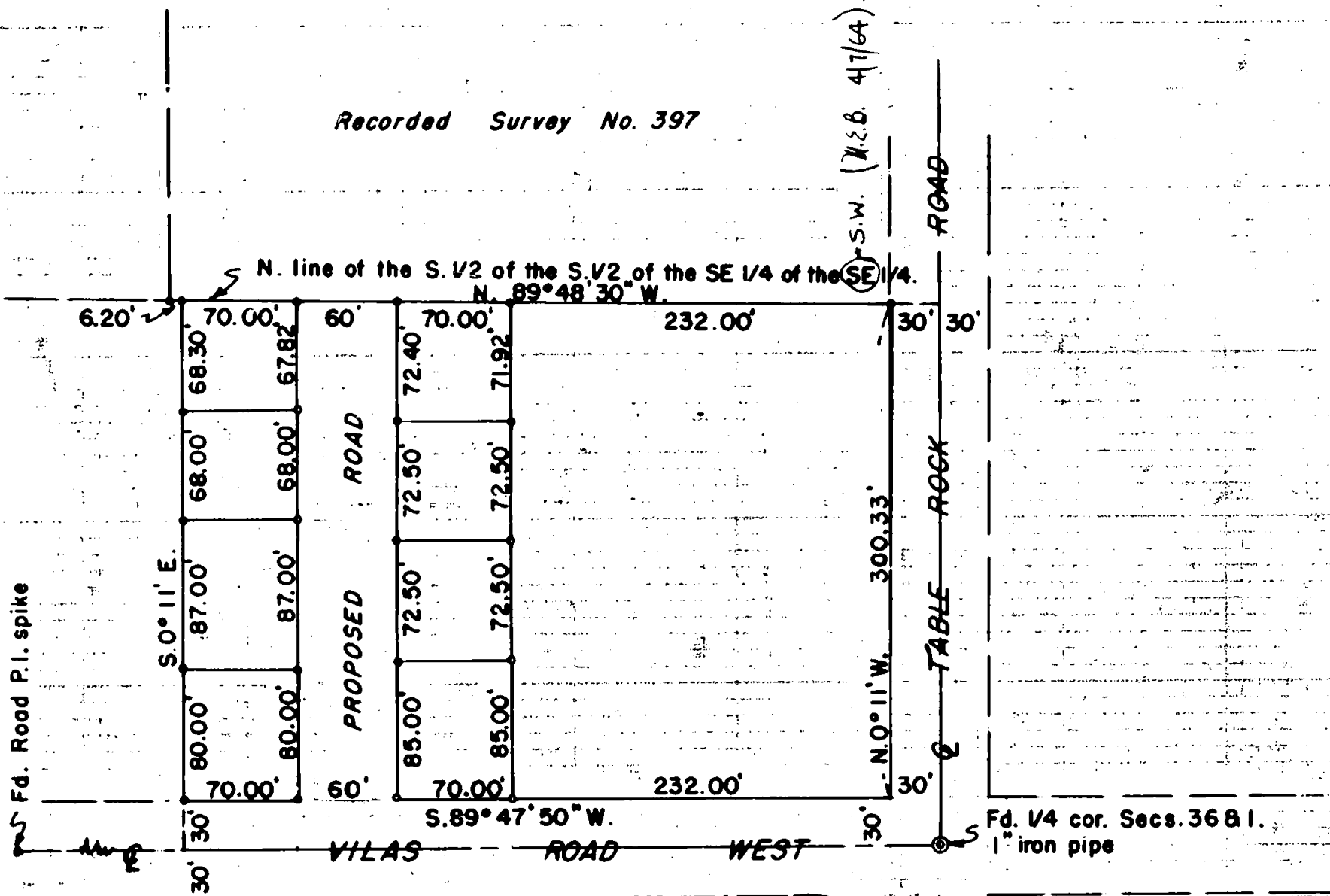

Fd. Road P.I. spike

Fd. 1/4 cor. Secs. 36 & 1.
1" iron pipe



Scale: 1" = 100'



- ⊙ Re-established Gov't. corner
- Found 1/2" iron pin
- Set 5/8" iron pin

REGISTERED
OREGON
LAND SURVEYOR

Mark E. Boyden
NOVEMBER 9, 1951
MARK E. BOYDEN
281

1249

Survey Narrative to Comply with Paragraph 209.250

Oregon Revised Statutes

FOR: Earl Yoakley

PURPOSE: To subdivide the Westerly portion of the overall Yoakley ownership as described in Jackson County Deed Records Volume 351, Page 339 and Volume 414, Page 151 for the purpose of rental units, being located in Section 36, Township 36 South, Range 2 West, Willamette Meridian.

PROCEDURE:

Found the iron pins as set on the section protraction survey by this office (See Recorded Survey No. 397) to control the North property boundary; ran the West property boundary parallel with the North-South centerline of Section 36 and deed record distance Westerly therefrom; ran the South and East boundaries of the overall property along the right-of-way boundaries of the Table Rock Road and Viles Road West as the same have been located by the County.

Monumented the tracts as shown, using the meridian as previously used on Recorded Survey No. 397.

June 1959

REGISTERED
OREGON
LAND SURVEYOR
Mark E. Boyden
NOVEMBER 9, 1951
MARK E. BOYDEN
281

RECEIVED
JACKSON COUNTY
JUN 2 1959
ENGINEER-SURVEYOR