

Survey for:

Jaime Fernandez
414 Stevens Rd. Space 33
Eagle Point, Oregon
97524

Survey by:

Kaiser Surveying
108 Mistletoe
Medford, Oregon
97501

12481

Location

SE. 1/4 of Sec. 8 T.33S, R.1W,
W.M. Jackson County, Oregon

Date: April 12, 1991

Basis of Bearing

Filed Survey No. 12434

Legend

- Found 5/8" Rebar
Survey No.s 4118 + 5151
- ★ Found 5/8" Rebar with
Plastic cap Survey No.
12434
- Set 5/8" Rebar with
Plastic cap marked
"KAISER R.L.S 803"

NORTH
Scale: 1" = 200'

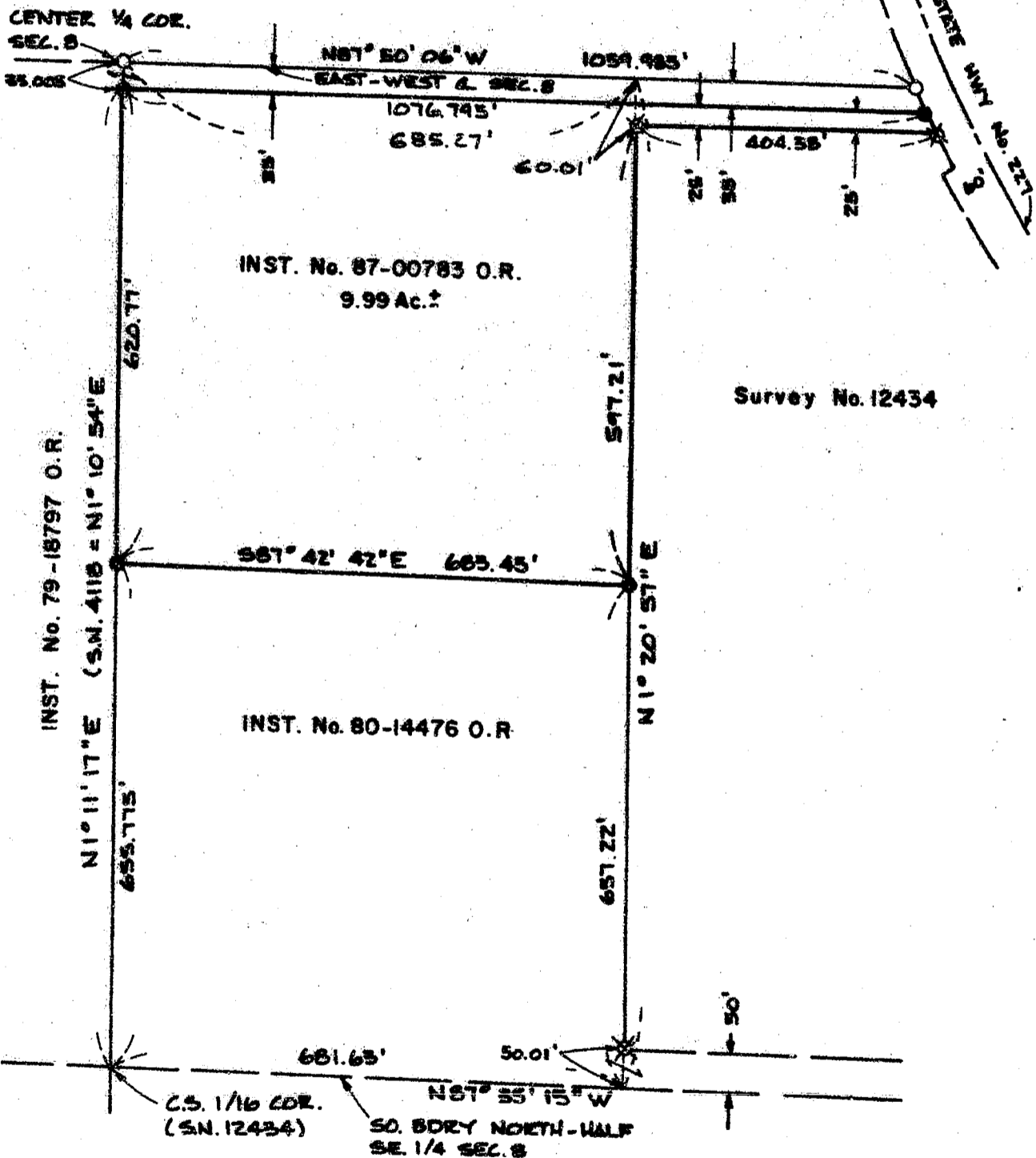

REGISTERED
PROFESSIONAL
LAND SURVEYOR

G. D. Kaiser

OREGON
JULY 16, 1987
GARY D. KAISER
No. 803

*** RECORDED ***
 Date 4-19-91 by BC
 This survey consists of:
 1 sheet(s) Map
 1 page(s) Narratives
 JACKSON COUNTY
 SURVEYOR

Tax Lot No. 331W8-700

12481

GARY D. KAISER
R.P.L.S. ORE. 803
C.W.R.E. ORE. 73

KAISER SURVEYING
108 MISTLETOE STREET
MEDFORD, OREGON 97501

PHONE
MEDFORD (503) 779-8040
SHADY COVE (503) 878-3995

SURVEY NO. 12481

SURVEY NARRATIVE TO COMPLY WITH O.R. S. 209.250

SURVEY FOR: JAIME FERNANDEZ
414 STEVENS ROAD. SPACE 33
EAGLE POINT, OR 97524

SURVEY BY: KAISER SURVEYING
108 MISTLETOE STREET
MEDFORD, OREGON 97501

LOCATION: SE ¼ OF SECTION 8,
T. 33 S., R. 1 W., W.M.,
JACKSON COUNTY, OREGON

BASIS OF BEARINGS: FILED SURVEY NO. 12434

DATE: APRIL 12, 1991

PURPOSE: To monument tract described in
Instrument No. 87-00783. O.R.

PROCEDURE: Utilizing E.D.M. equipment, extended
the traverse ran to accomplish Filed Survey No. 12434 to the
vicinity of the corners of tract described in Instrument No.
87-00783 O.R. The corner positions were then computed and
monumented as shown on the annexed map.

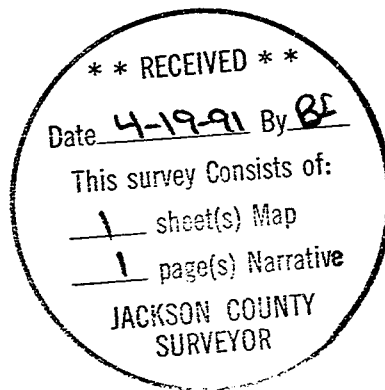

G. D. Kaiser

