

MAP OF SURVEY

LOCATED IN THE NORTHWEST QUARTER
OF SECTION 21, TOWNSHIP 37 SOUTH
RANGE 1 WEST OF THE WILLAMETTE
MERIDIAN, JACKSON COUNTY, OREGON

for

SAM ASBERRY

BLA, Instrument No. 91-01034 rec. EAST

Found Brass cap monument 17 | 16 N 89° 28' 38" W 615.00
20 | 21 LONE PINE ROAD

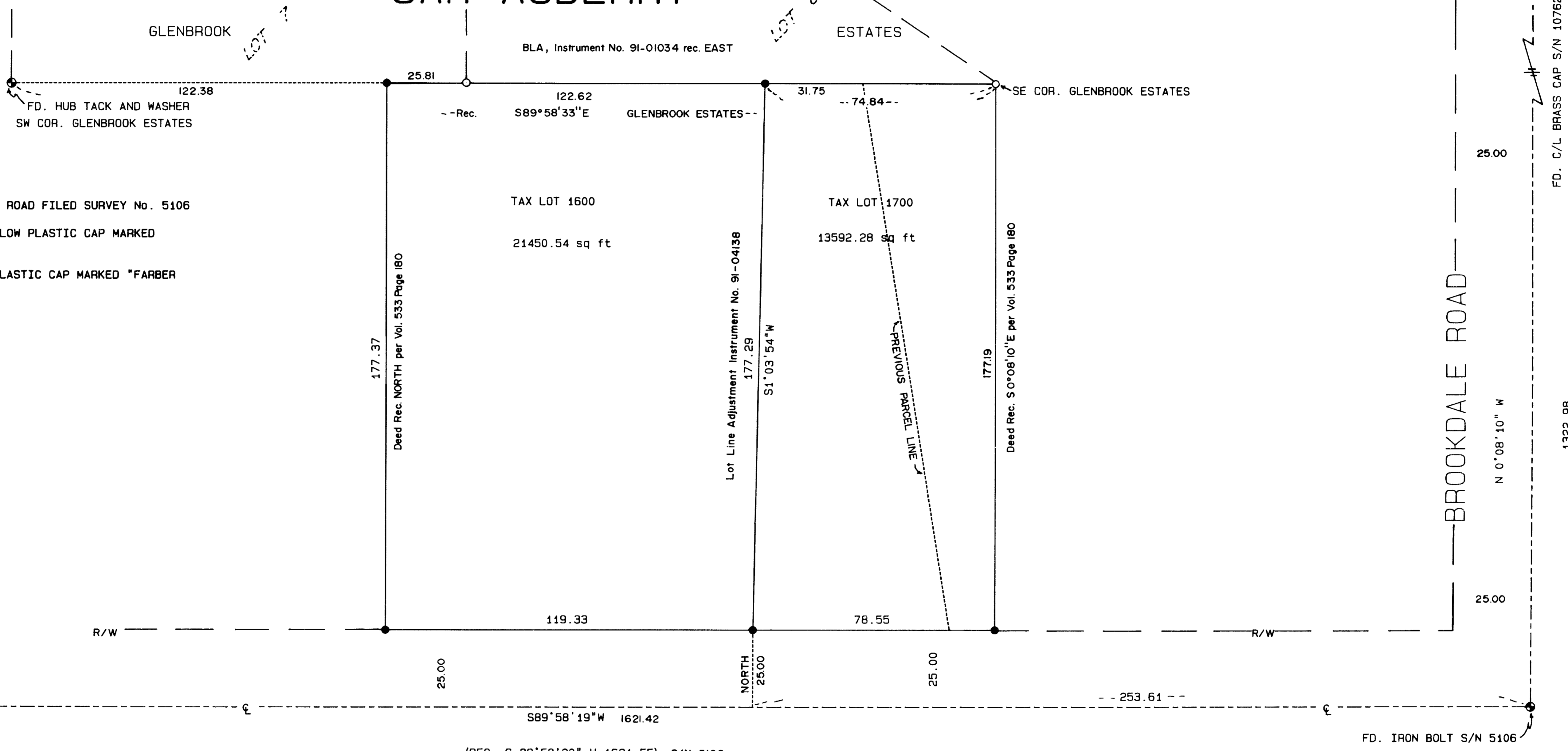

BASIS OF BEARING: CENTER LINE OF BROOKDALE ROAD FILED SURVEY No. 5106

- SET 5/8 X 24 INCH IRON PIN WITH A YELLOW PLASTIC CAP MARKED "FARBER LS 2189"
 - FOUND 5/8 INCH IRON PIN WITH YELLOW PLASTIC CAP MARKED "FARBER LS 2189"
 - ⊙ FOUND MONUMENT AS DESCRIBED
- S/N = FILED SURVEY NUMBER
REC = RECORD

FD. RAILROAD SPIKE

(REC. S 89° 58' 20" W 1621.55) S/N 5106

McANDREWS ROAD

REGISTERED
PROFESSIONAL
LAND SURVEYOR

Herbert A. Farber

OREGON
APR 26 1993
HERBERT A. FARBER
2009

4-17-91 SK

SURVEYED BY: FARBER SURVEYING
P.O. BOX 5286
CENTRAL POINT, OREGON 97502

OFFICE:
843 EAST MAIN STREET, SUITE 110
MEDFORD, OREGON 97504
PHONE: (503) 776-0846

COMPUTED BY: HAF
SCALE: 1 inch : 30 feet
DATE: 11 APR 1991

ROTATION: 0°
ORIGIN: 9860.000 N 9380.000 E
JOB No.: 0185-91

Survey No. 12473

SURVEY NARRATIVE TO COMPLY WITH O.R.S. 209.250

Survey for: Sam Asberry
2686 Whilkshire Drive
Medford, Oregon 97504

Location: Located in the Northwest Quarter of Section
21, Township 37 South, Range 1 West of the
Willamette Meridian, Jackson County, Oregon.

Purpose: To survey and monument the parcels as shown on
the accompanying map.

Procedure: Utilizing control established in the
performance of Filed Survey No. 12416, I
established the monuments as shown attached
map.

Bearing is based on the center line of
Brookdale Road as per Filed Survey No. 5106.

Surveyed by: Farber Surveying
P.O. Box 5286
Central Point, Oregon 97502

Date: April 11, 1991

REGISTERED
PROFESSIONAL
LAND SURVEYOR

Herbert A. Farber

OREGON
JULY 26, 1985
HERBERT A. FARBER
2189

** RECEIVED **
Date 4-17-91 By JK
This survey Consists of:
1 sheet(s) Map
1 page(s) Narrative
JACKSON COUNTY
SURVEYOR