

MAP OF SURVEY

Located in Government Lot No. 1 in the Northeast Quarter of Section 10, Township 34 South, Range 1 West of the Willamette Meridian, Jackson County, Oregon.

for
DARIN T. MAY

Bearing is based on the North line of Section 10 as per Filed Survey No. 11291.

- Found 5/8 inch iron pin as per Filed Survey No. 11557 or as described.
- Set 5/8 X 24 inch iron pin with a yellow plastic cap marked 'FARBER LS 2189'.

Record = Filed Survey No. 11557

Date of survey: May 7, 1991

**REGISTERED
PROFESSIONAL
LAND SURVEYOR**

OREGON
JUL 26, 1998
HERBERT A. FARBER
2009

SURVEYED BY: FARBER SURVEYING
P.O. BOX 5286
CENTRAL POINT, OREGON 97502

OFFICE:
843 EAST MAIN STREET, SUITE 110
MEDFORD, OREGON 97504
PHONE: (503) 776-0846

COMPUTED BY: HAF
SCALE: 1 inch : 100 feet
DATE: 8 APR 1991

ROTATION: 0°
ORIGIN: 6200.000 N 7520.000 E
JOB No.: 0187-91

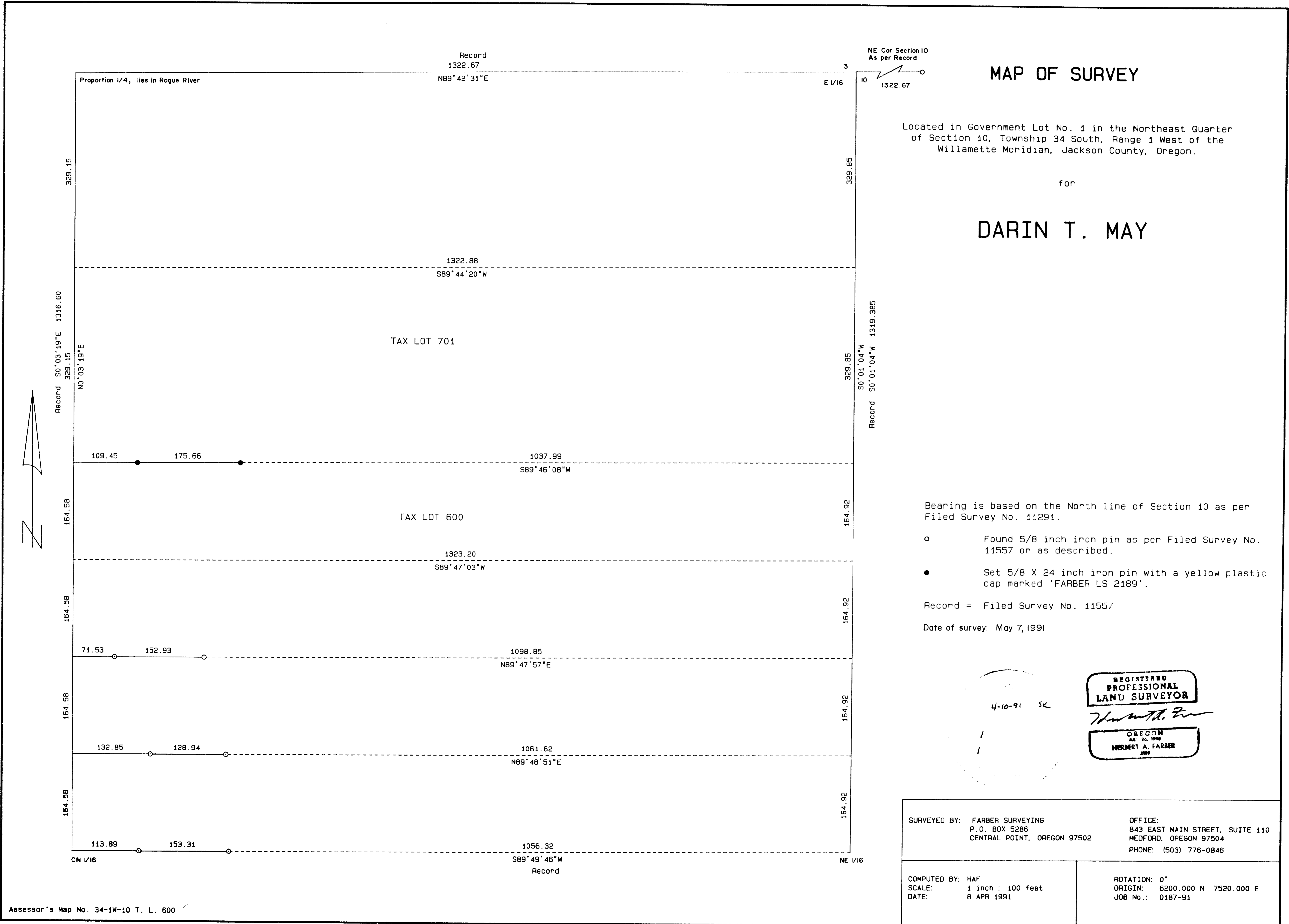

Survey No. 12472

SURVEY NARRATIVE TO COMPLY WITH O.R.S. 209.250

Survey for: Darin T. May
P.O. Box 443
Shady Cove, Oregon 97539

Location: Located in Government Lot No. 1 in the
Northeast Quarter of Section 10, Township 34
South, Range 1 West of the Willamette
Meridian, Jackson County, Oregon.

Purpose: To mark the North line of Tax lot 600 as
described in Instrument No. 89-05658 in the
Official Records of Jackson County, Oregon.

Procedure: Utilizing control established in the
performance of File Survey No. 11557, I marked
the line as shown on the accompanying map.

Bearing is based on Filed Survey No. 11291.

Surveyed by: Farber Surveying
P.O. Box 5286
Central Point, Oregon 97502

Date: May 7, 1991

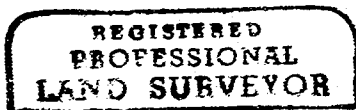

Herbert A. Farber

