

1247

1247

FD. Stone 1/4 Cor. Sec. 25 & 26

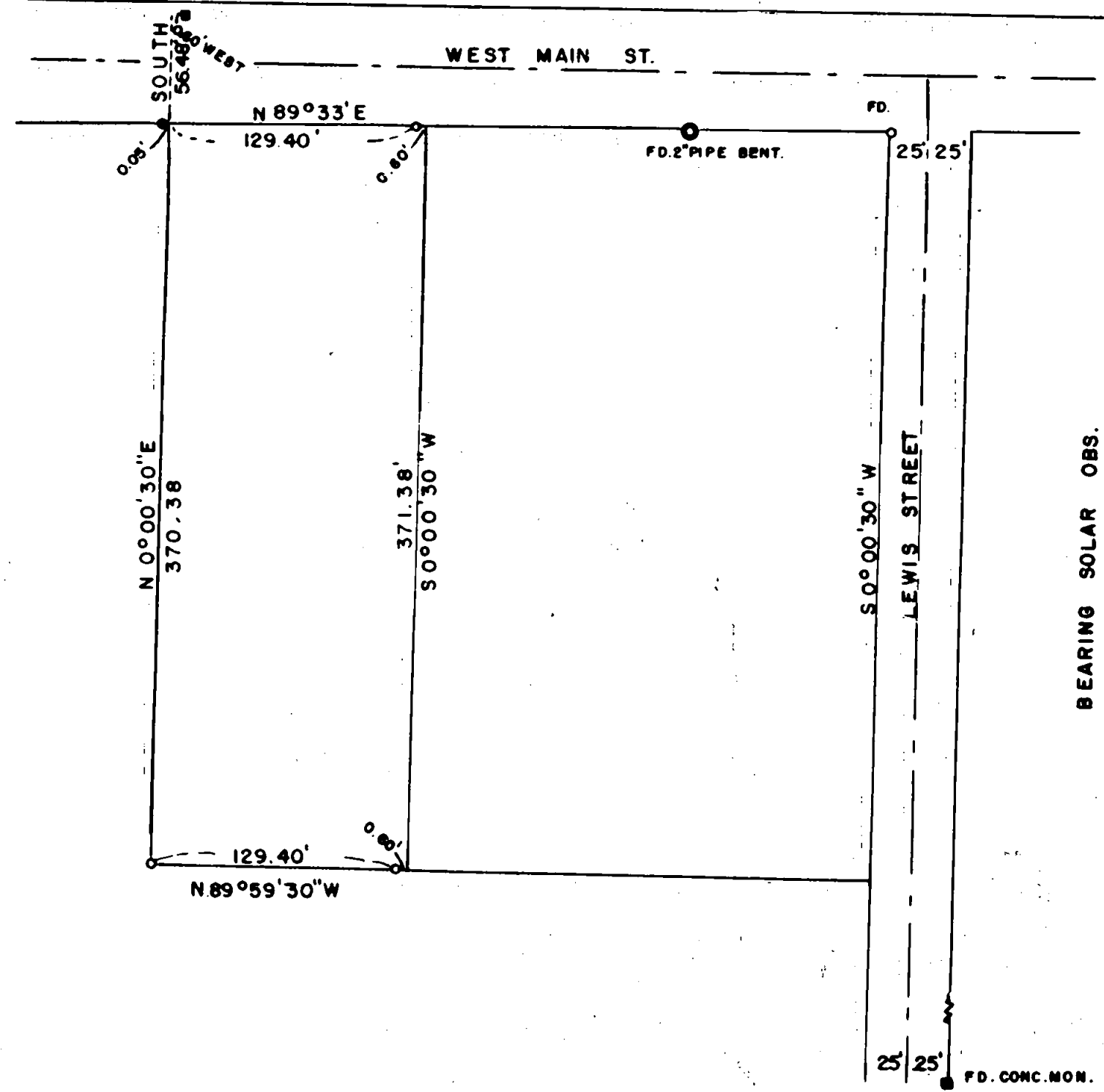

SURVEY IN SEC. 25 & 26, T.37 S., R.2 W., W.M.
 FOR
 E. DALTON

BY EDWARD MC GINTY
 MEDFORD, OREGON
 MAY 18, 1959

SCALE 1" = 80'
 ○ = 3/4" I. PIPE
 ● = 5/8" I. PIN

REGISTERED
 OREGON
 LAND SURVEYOR

Edward A. McGinty

JULY 10, 1953
 EDWARD A. MCGINTY
 301

Survey No. 1247

Survey Narrative to comply with O.R.S. 209-205 and O.R.S. 209-120

Survey for: E. J. Dalton

Survey by: Edward A. McGinty, L.S. 5/20/59

BASIS OF BEARING: Solar Observation

PRECEDENCE OF SURVEY:

Surveyed tract of land described in deeds of record, Vol. 288, page 127. Found a stone at the one quarter corner between section 25 and 26, also found monuments along the south line of West Main St., which agrees closely to deed records. The east line and the west line was run parallel to Lewis Street, which was found to be S. 0° 00' 30" W. instead of South. The north line was determined from monuments found and deed record tie to the one quarter corner as shown. The south line was determined from deed distance along the east boundary and a deed angle of 90°00' making the south line N.89°59'30" W. instead of West.

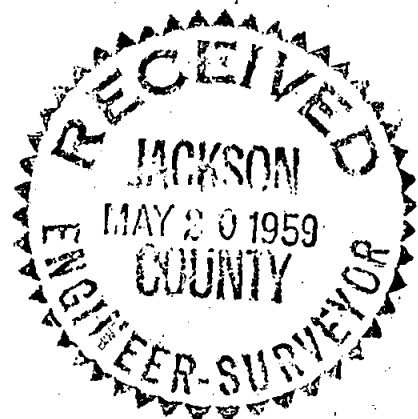

Edward A. McGinty

