

I, HEREBY CERTIFY THAT THIS IS AN EXACT PHOTOCOPY OF THE ORIGINAL PLAT

Martin C. Stewart SURVEYOR

PARTITION PLAT no. P-34-1991

MINOR LAND PARTITION (JACKSON COUNTY FILE no. 90-53-NF / 90-34-MP)

LOCATION: S.W. 1/4 SECTION 27 T.39 S. R. 2 E. WILLAMETTE MERIDIAN JACKSON COUNTY, OREGON

FOR: ERNEST CROTEAU 11470 HIGHWAY 66 ASHLAND, OREGON 97520

BY: MARTIN C. STEWART SURVEYING and FORESTRY HIGHWAY 66 ASHLAND, OREGON 97520 PHONE: 503-482-0188

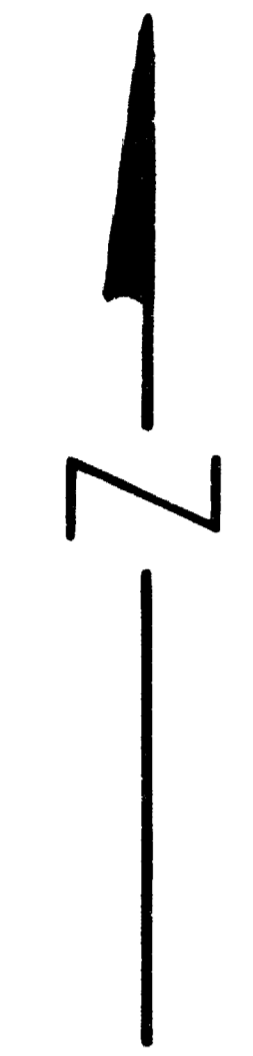
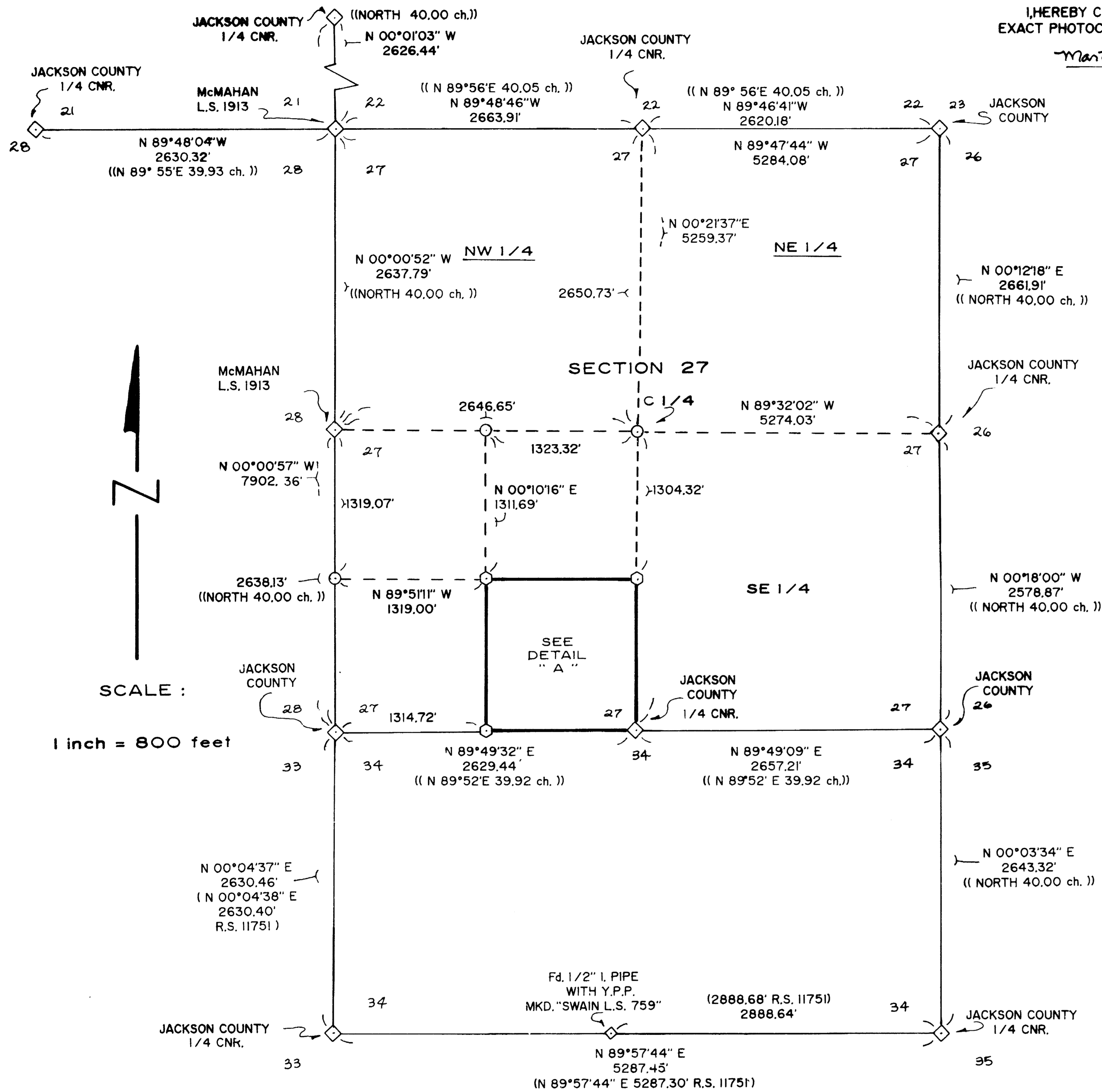

SCALE: 1 inch = 800 feet

BASIS of BEARINGS: EAST - WEST CENTERLINE SECTION 34 (GRID BEARING) RECORD SURVEY no. 11751

DATE: FEBRUARY 20, 1991

- LEGEND: FOUND BRASS CAP, as noted; SET 5/8" X 30" I. REBAR with Y.P.C. mkd. "STEWART L.S. 2057"; COMPUTED POSITION; COMPUTED LINE; SECTION LINE; PROPERTY LINE; EASEMENT CENTERLINE; ((GOVERNMENT RECORD)) CONTRACT no. 47 IVES and HYDE AUGUST 18, 1854

Professional Surveyor Martin C. Stewart

RECEIVED stamp: 4-16-91 By [signature] 2 sheets Map 0 page(s) Narrative JACKSON COUNTY SURVEYOR

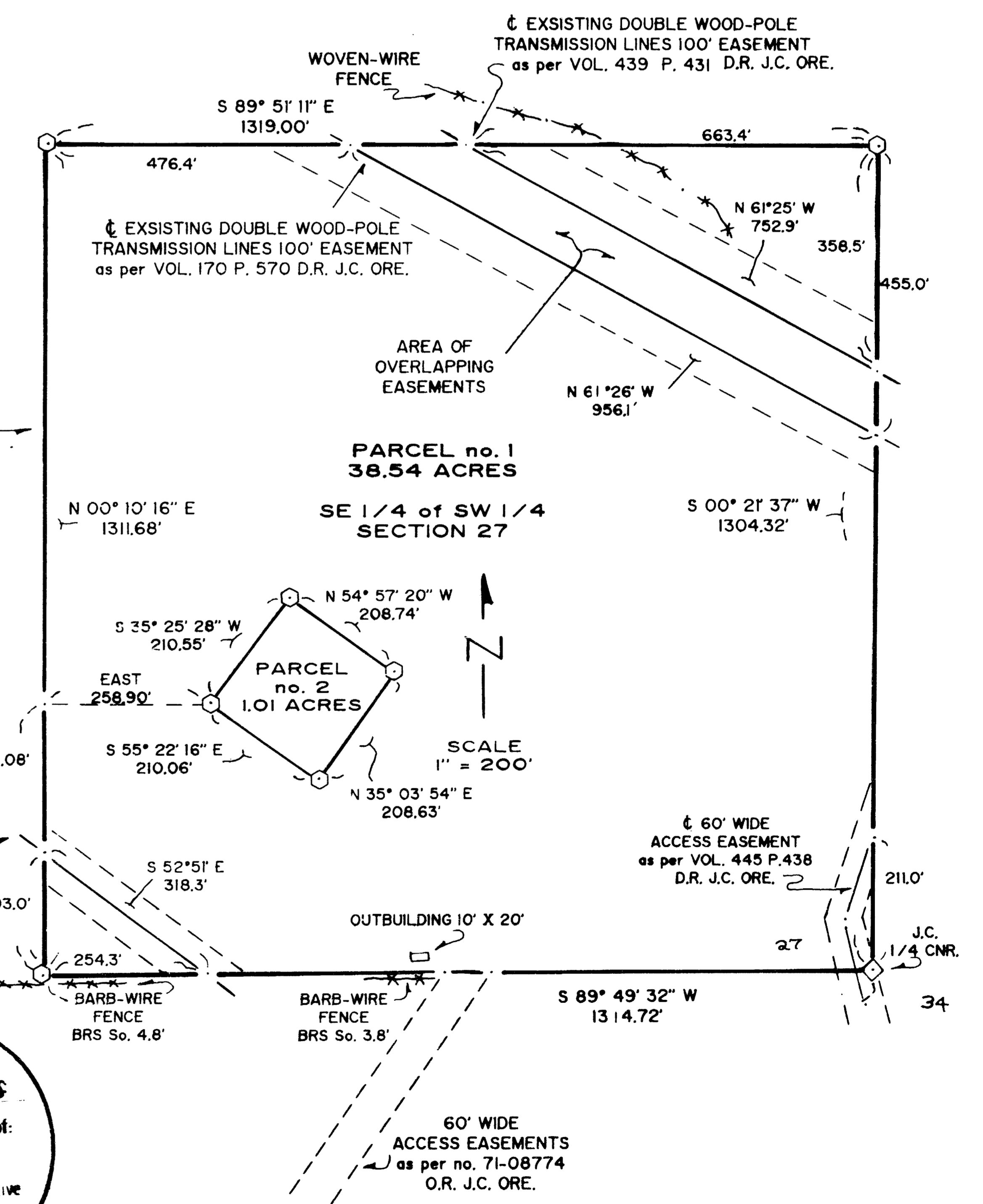

TAX PLAT no. 39S - 2E - S27 TAX LOT no. 400