

12464

**MAP OF SURVEY
FOR
ROGUE RIVER NATIONAL FOREST
333 W. 8th STREET
P.O. BOX 520
MEDFORD, OREGON 97501**

① ACCESSORIES:ORIGINAL

- (1) FOUND A 35-INCH DIA. FIR, N.52°47'E., 24.2 FT. DISTANCE, WITH A HEALED BLAZE. (RECORD N.53°E., 23.6 FT. DISTANCE)

NEW

- (2) A 10-INCH DIA. FIR BEARS S.06°36'W., 7.4 FT. DISTANCE, SCRIBED "X BT".
- (3) A 20-INCH DIA. FIR BEARS N.72°49'W., 10.4 FT. DISTANCE, SCRIBED "1/4S5LS1071 BT".
- (4) A 21-INCH DIA. FIR BEARS S.70°22'E., 35.8 FT. DISTANCE, SCRIBED "1/4S4LS1071 BT".

② ACCESSORIES:ORIGINAL

- (1) FOUND A 41-INCH DIA. FIR, N.58°35'E., 124.8 FT. DISTANCE*, WITH A HEALED BLAZE. (RECORD N.59°E., 59.40 FT. DISTANCE)
- (2) FOUND A 34-INCH DIA. FIR, S.70°11'E., 96.4 FT. DISTANCE*, WITH SCRIBING 4ES9 VISIBLE IN AN EXPOSED BLAZE VERIFIED AS BEING MARKED IN 1925. (RECORD S.69°E., 30.46 FT. DISTANCE)

*NOTE: DISTANCES TO THE ORIGINAL BEARING TREES ARE 100 LINKS (66 FEET) LONGER THAN ORIGINAL CALLS. MONUMENT FOUND WAS SOLIDLY SET WITH A LARGE MOUND OF STONE TO THE WEST.

NEW

- (3) A 16-INCH DIAMETER FIR BEARS S.11°13'W., 99.2 FEET DISTANCE, SCRIBED "T36SR4ES9LS1071 BT".
- (4) AN 11-INCH DIAMETER FIR BEARS N.19°44'W., 21.9 FT. DISTANCE, SCRIBED "T36SR4ES9LS1071 BT".

NARRATIVEHISTORY OF SURVEYS

TOWNSHIP 36 SOUTH, RANGE 4 EAST WAS ORIGINALLY SUBDIVIDED BY LINCOLN WILKES UNDER GROUP 86 DATED 7/11/1922. NO OTHER SURVEYS OF SECTION 5 ARE OF RECORD.

PROCEDURE

PRIOR TO COMMENCEMENT OF THIS SURVEY AN INVESTIGATION OF THE CONTROLLING CORNERS WAS MADE. THE ONE-QUARTER CORNER WAS FOUND SOLIDLY SET WITH ONE REMAINING ACCESSORY. THE SECTION CORNER WAS FOUND SOLIDLY SET BESIDE A LARGE MOUND OF STONE. THE TWO ORIGINAL BEARING TREES WERE FOUND 100 LINKS FURTHER IN DISTANCE THAN THE ORIGINAL CALLS. I DO NOT BELIEVE THE CORNER HAS BEEN MOVED. A CLOSED LOOP TRAVERSE WAS RUN BETWEEN THE MONUMENTS. THE BOUNDARY WAS POSTED WITH 6 FT. ALUMINUM POSTS WITH (27-60) WILDERNESS SIGNS ATTACHED. TREES ALONG LINE WERE BLAZED AND PAINTED WITH RED TIMBER MARKING PAINT.

PURPOSE

THE PURPOSE OF THIS SURVEY IS TO ESTABLISH ACCESSORIES FOR CONTROLLING CORNER POINTS AND TO MARK AND POST A PORTION OF THE SKY LAKES WILDERNESS BOUNDARY BETWEEN SKY LAKES ANGLE POINTS 948-949 AS DESCRIBED ON PAGE 34 OF SKY LAKES WILDERNESS DESCRIPTION ON FILE WITH THE REGIONAL FORESTER, PACIFIC NORTHWEST, PORTLAND, OREGON.

EQUIPMENT

EQUIPMENT USED THROUGHOUT THIS SURVEY INCLUDES A WILD T-2 THEODOLITE AND A SOKKISHA RED 2L ELECTRONIC DISTANCE METER.

CERTIFICATE OF SURVEY

I, HAROLD L. CENTER, REGISTRATION NO. 1071, REGISTERED PROFESSIONAL LAND SURVEYOR, STATE OF OREGON, HEREBY CERTIFY THAT THIS PLAT CORRECTLY REPRESENTS A SURVEY MADE BY ME OR UNDER MY DIRECT SUPERVISION IN CONFORMANCE WITH THE LAWS OF THE STATE OF OREGON AT THE REQUEST OF THE UNITED STATES FOREST SERVICE.

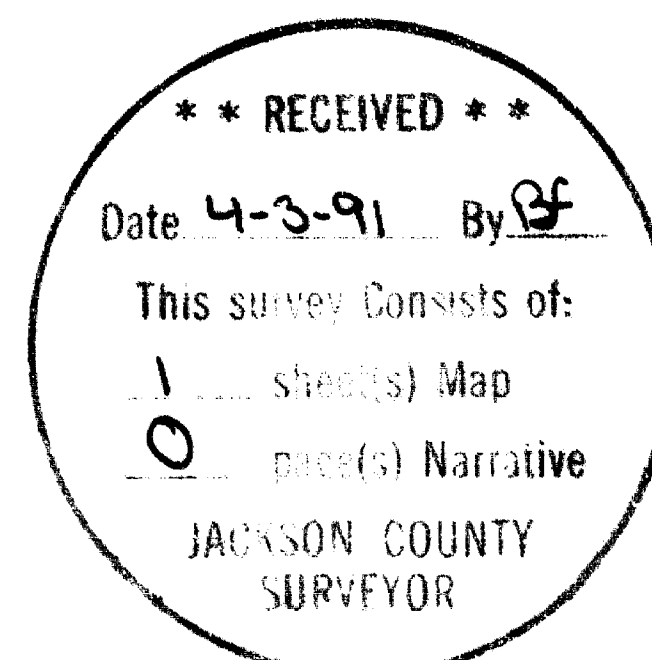
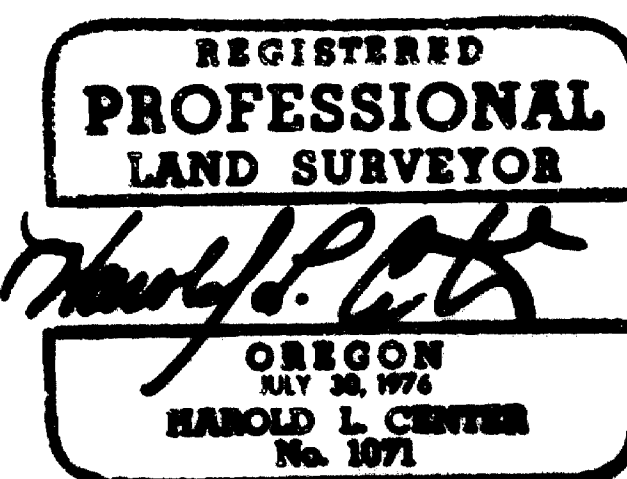

BASIS OF BEARING: SOLAR OBSERVATION

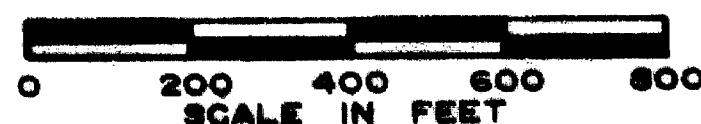

SURVEY NO. _____
TAX LOT NO. 364E100

1/4 CORNER

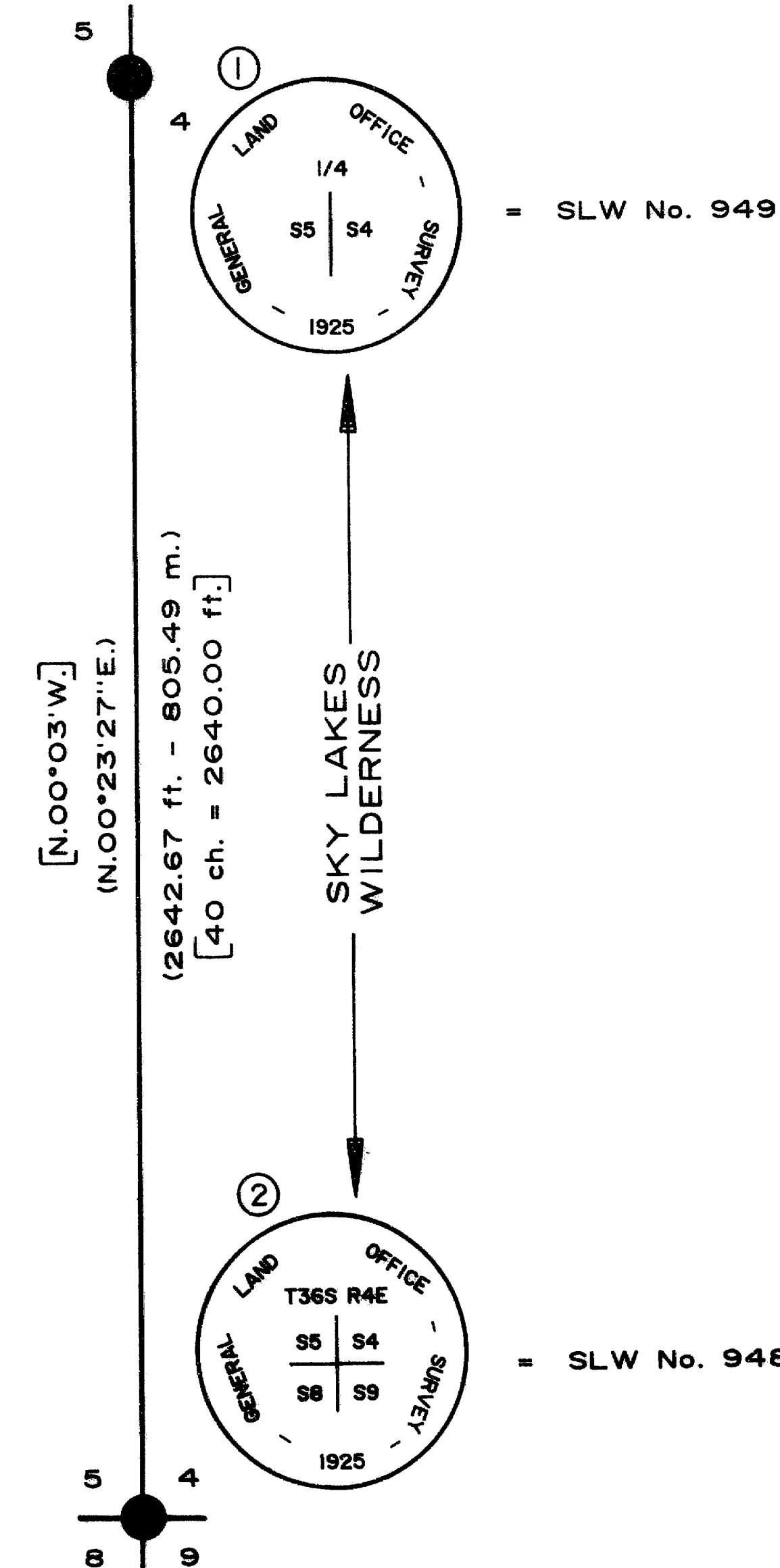
LEGEND

- FOUND STANDARD GENERAL LAND OFFICE BRASS CAP MONUMENT.
- WILDERNESS BOUNDARY POSTED THIS SURVEY
- SLW DENOTES SKY LAKES WILDERNESS
- [] DENOTES G.L.O. RECORD SURVEY

U.S. DEPARTMENT OF AGRICULTURE FOREST SERVICE REGION 6 - ROGUE RIVER NATIONAL FOREST	
DEPENDENT RESURVEY AND ESTABLISHMENT OF A PORTION OF THE SKY LAKES WILDERNESS BOUNDARY SEC. 5, T.36S., R.4E., W.M. JACKSON COUNTY, OREGON PROJECT NO. 90-39 DATE OF PLAT FEBRUARY 7, 1991	
REVIEWED BY: <i>[Signature]</i>	DATE: 3/7/91
APPROVED BY: <i>[Signature]</i>	DATE: 3/4/91

12464